

1955
Maple Log



Maplewood Academy

THE SCHOOL of OPPORTUNITY

THE MAPLE LOG 1955

Published by the students
Maplewood Academy
Hutchinson, Minnesota
Editor-in-Chief—Judith Verlo
Associate Editor—Nathan Walters



FOREWORD

We are pleased to present to you the Maple Log for 1955. Through its pages we have tried to bring you the story of life at our academy. May the words and pictures inspire other youth to obtain a Christian education at the school we love.



Mrs. Charlotte Link

In Memoriam

With sincere appreciation and deep regret we commemorate the life of this devoted teacher and true friend of Maplewood Academy. Her life will long be remembered by those who knew her and loved her, for "she touched nothing that she did not adorn". She enriched our lives and inspired the young people of Maplewood Academy to use their talents for the glory of God and His service. As we see the vacant chair by the piano now, we anticipate that new and glorious day when she will be seated at that heavenly grand piano—helping us sing the Song of Redemption in the earth made new. We will long remember her eight years of faithful, untiring, cheerful service at Maplewood.



DEDICATION



Mr. and Mrs. Milo Hill and Cherie

Because of your untiring efforts to bring to our students the best in musical activities, we — the students of Maplewood Academy — are happy to dedicate to you, Mr. Hill, our Maple Log of 1955.

Administration

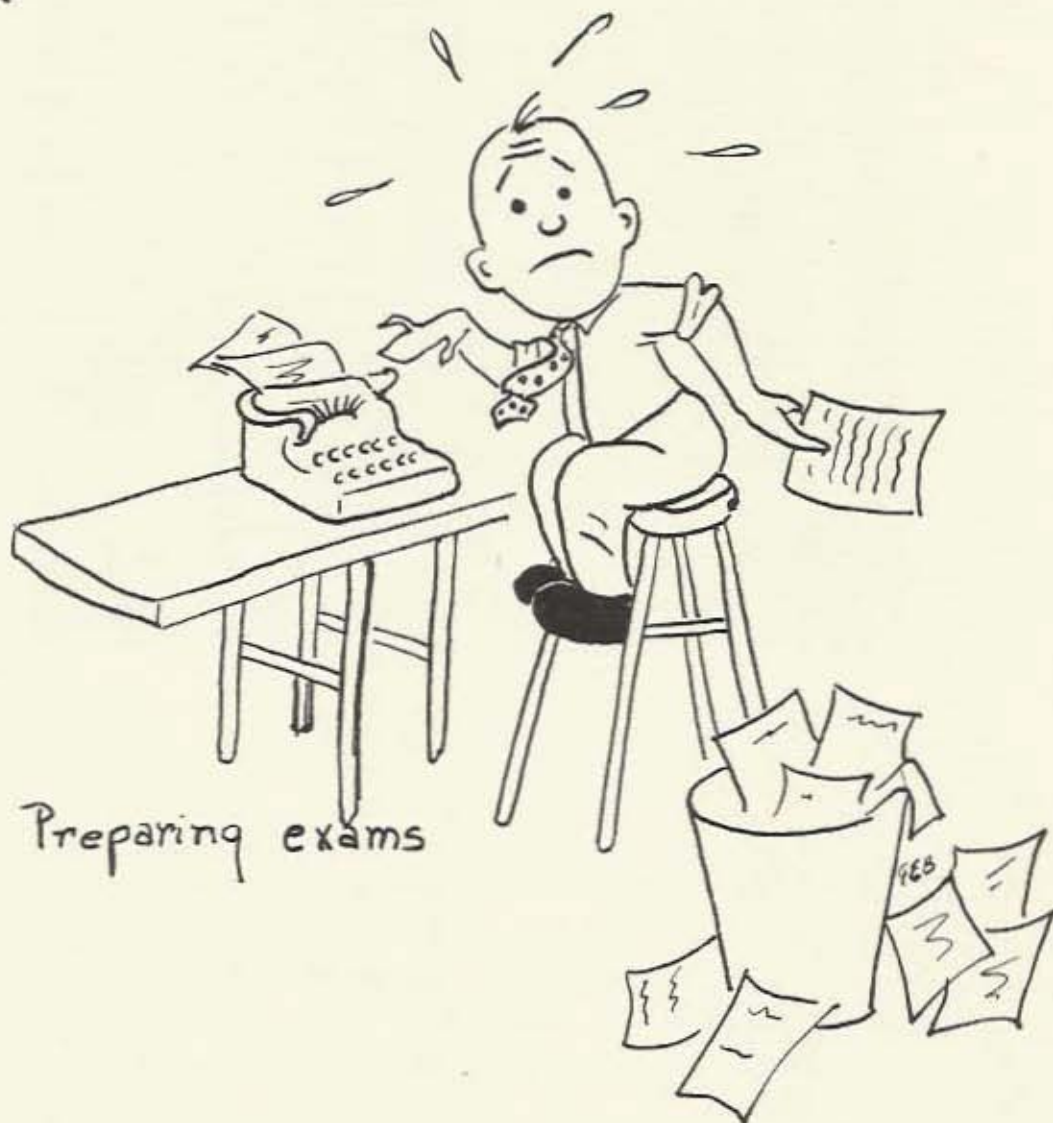

At Maplewood.....

We have opportunity to develop under Christian teachers.





Principal's Message

"True Education is a process of converting facts into faith, theory into experience, skills into more abundant living."

Maplewood Academy has her industrial program, her scholastic schedule, and her weekly religious activities to which all students are invited to participate. This service leads to the "more abundant life," such as God longs to give His children.

The desire of every teacher is to do all he can to contribute to the development of such an education—the more abundant living. We are anxious that Christian graces be developed in each student's life, for "a Christian should not merely be the world's light, but the world's fountain: dispensing the Water of Life on every side, and making the barren wastes blossom as a rose — — — he waters the world's wilderness as he moves along his peaceful course."

This pattern of character building is the same today as of yore. Israel was reminded that obedience to the commandments of God was their wisdom and knowledge. This is the source of all our training.

Students of Minnesota, this is our objective as teachers, to lead each one of you to this source of wisdom that you may enjoy this more abundant living here and in the world to come.

—Benjamin G. Butherus.



R. Dale McCune
Dean of Boys, History



Reva Williams
*Secretarial
Home Economics*



Lyndon E. Davis
Accountant, M.C.C.



Mrs. F. P. Gilbert
English



Floyd P. Gilbert
Science, Engineer



Victoria Larsen
English, Registrar



L. L. Murphy
Religion



Elizabeth Lothian
*Dean of Girls
Bookkeeping*



Mrs. B. G. Butherus
*Home Economics
New Testament*



Paul S. Haughey
Bookbindery Manager



Leland Torkelsen
Bookbindery Salesman



Mrs. D. Torkelsen
Voice



Dean Torkelsen
*Asst. Bookbindery Manager
Woodworking*



Milo W. Hill
Director of Music



Mrs. D. Sherwood
Piano



Mrs. R. Edwall
Organ

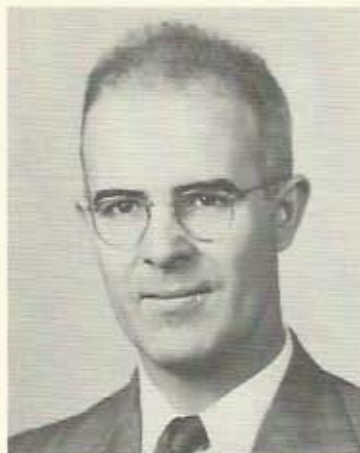

Donald Sherwood
Craftshop Manager



William Bartlett
*Asst. Craftshop Mgr.
Agriculture*



Jesse Adams
Farm Manager



Mrs. Herbert Christensen
Laundry Supervisor



Lawrence Burgeson
Maintenance Supervisor



Mrs. Lawrence Burgeson
Director of Foods



M. W. A.
Board
Members

*Our
faculty*



*home
scenes*

Mr. and Mrs. B. G. Butherus, Jennifer and Duane



Mr. and Mrs. Floyd Gilbert and Orlo



Mr. and Mrs. Lyndon Davis and Kathy



Mr. and Mrs. Dale McCune and Cheryl



Mr. and Mrs. Lawrence Burgeson



Mr. and Mrs. Jess Adams



Mr. and Mrs. Dean Torkelsen
Ronnie and Patsy



Elizabeth Lothian



Victoria Larsen



Reva Williams



Mr. and Mrs. Paul Haughey
Dick and Dorothy



Mr. and Mrs. Leland Torkelsen



Mr. and Mrs. Donald Sherwood
Carolyn, Donna, and Mrs. Fellows



Elder and Mrs. L. L. Murphy



Mr. and Mrs. William Bartlett
Eugene, Arthur, Jim, and David



Mr. and Mrs. Herbert Christensen
Leo and Larry

Classes



At Maplewood.....

We have opportunity to develop under wholesome association.



Seniors of 1955



NATHAN WALTERS
President

Student Council president '55; Maple Log ass't. editor '55; Northerner editor '53, '54; Prayer Band leader; M.C.C. Platoon Sgt.

JAN ZEMPEL
Vice-president

Northerner staff '52, '53; Girls' club president '53, '54; Prayer Band leader; Honor Ten; Choir; Symphonette; M. V. secretary

JUDITH VERLO
Secretary

Maple Log editor '55; Student Council vice-president '54, '55; M. V. leader '54; Booster Club president '54; Sabbath School secretary '55; Temperance Club vice-pres. '54; Choir; Symphonette; Madrigals; Honor Ten

GERALD GILBERT
Treasurer

Boys' club secretary '54; Maple Log staff '55; M.C.C. Staff Sgt.; Sabbath School sup't. '54; Prayer Band leader; Junior Class sgt.-at-arms; Choir, Symphonette

JOHN MORRISON
Pastor

Boys' club president '54; Prayer Band leader; M.C.C. Cpl.; Seminar leader; Sunshine Band leader

OWEN SPENCER
Sgt.-at-arms

Northerner staff '55; Prayer Band leader; Student Council '53; Boys' club president '55; Sunshine Band leader '54; M.C.C. Staff 1st Sgt.



MOTTO: Tonight We Follow,

Tommorrow We Lead

AIM: To Fulfill God's Purpose

MARCIA ANDERSON

Northerner staff '54, '55; Choir; Madrigals; Prayer Band leader



SHIRLEY AULTFATHER

Prayer Band leader; Choir; Girls' Club treasurer '55; Sabbath School secretary '55; M. V. chorister '55; Sunshine Band leader; Valedictorian



JUNIOR BORG

Prayer Band leader; Literature Band leader; Sabbath School sup't. '54; M.C.C. Sgt.



FRANCES BARNHART

Maple Log staff '55; Northerner staff '53, '54; Choir; Madrigals; M. V. secretary '54; Prayer Band leader; Girls' club officer '54; Sunshine Band leader; Valedictorian



MARGUERITE GARNER

Prayer Band leader



BETTY DANIELS

Maple Log staff '55; M.V. secretary '54; Northerner staff '52, '53; Girls' club secretary '54; Junior Class secretary; Symphonette; Prayer Band leader





ARTHUR HENSEL

Honor Ten



PATSY LOU JOHNSON

Choir; Symphonette; Prayer Band leader;
Radio-TV Band leader; Honor Ten



MERL JOHNSON

M. C. C. PFC

MORRIS LEHMANN

Literature Band leader '54, '55; M.C.C.
PFC; M.V. usher '54



HARRIET JONES

Prayer Band leader; Nurses' club presi-
dent '55; Story Hour Band leader '54;



PATRICIA JUDD

Choir; Prayer Band leader; M.V. secre-
tary '54



FLOWER: Blue Carnation

COLORS: Royal Blue and White

ELEANOR OLSON



ELLEN OLSON

Salutatorian; M.V. secretary '52; Student Council sec'y. '53; Choir; Symphonette; Northerner editor '55; Girls' club president '55; M.V. Band leader '55; Junior class vice-president '54

LANE SCHMIDT

Northerner staff '54; Choir; Symphonette; Madrigals; M.C.C. Cpl.; Sunshine Band leader '55



MARTIN PEDERSON

Boys' club officer '55; M.C.C. PFC

JEANIE ROGERS

Choir; Symphonette; Northerner staff '54; Student Council '55; M.V. secretary '55; Girls' club secretary '55; Sunshine Band leader '55; Honor Ten



LOVINA LARSEN

Student Council secretary '55; Northerner staff '54; Girls' club secretary '55; Prayer Band leader



Maple Log Campaign

Winners

MARGRETA THOMPSON

Prayer Band leader; Sabbath School teacher '54

MYRNA WADSWORTH

Madrigals; Choir; M.V. secretary '52; M.V. leader '54; Prayer Band leader; Correspondence Band leader '54; Honor Ten

RICHARD VAN RADEN

M.C.C. PFC

JOHN ZOLLBRECHT

Honor Ten



SPONSORS:

R. Dale McCune
Dean Torkelsen

Seniors were
cute
once!



Fran



Shirley



Jan



Morris



Patsy Lou



Jeanie



Johnny



Jerry



Owen



Ellen



Judy



Marcia



Myrna



Marquerite



Marqreta



Eleanor



Betti



Lovina



Junior

Juniors



David Erickson
President



Sharon Odegard
Vice-president



Clara Roberts
Secretary



Stanley Trana
Treasurer



Don Jarnes
Sergeant-at-arms



George Fischer
Pastor



Grace Amundson



Janice Anderson



Dixie Ballew



Barbara Bitzer



Clifford Borg



Daryl Burghart



Jim Burr



Duane Butherus



Richard Carlson



Donna Chapman



Leo Christensen



Carol Dickie



LeRoy Dockham



Robert Erickson



Ruth Farnes



Sandra Ford



Orlo Gilbert



Richard Haughey



Jerome Huset



Gary Hymel



Richard Jensen



Barbara Judd



William Kanfield



Jerry Karr



Merland Kelstrom



Bernice Kerkhoff



David Lamon



Marlys LeBard



Mary Lou Merickel



Anna May Mihm



Nancy Moline



Leo Morrison



Floyd Nelson



Norman Nelson



Armond Olson



Raymond Roberts



Carolyn Rhodes



Sally Rushold



Rose Sutton



Darlene Syvertson



Jerome Thayer



Betty Jo Walters



Erwin Ward

Junior Class
Sponsors



Lyndon E. Davis
Floyd P. Gilbert

Sophomores



Bernd Krzykowski
President



Elaine Fankhanel
Vice-president



Sharon Fowler
Secretary



Charles Petty
Treasurer



Gene Adams



Peter Anderson



Virgetta Bankes



Tom Bosanco



Twylah Chapman



Vernon Craven



Eileen Dahlberg



Frieda Denny



Gloria DeWitt



Arlo Ellis



Hazel Garner



Helen Garner



Annabelle
Hermanson



Bob Hovland



Judy Hymel



Bernelda Johnson



Merlin Johnson



Sandra Julius



Judy Miller



Richard Walters



Karene Onstad



Marvin Osvold



Beverly Reyant



Kathy Spencer



Jack Sutton



Lowell Wagness

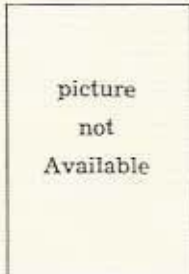

Roy Natrass



Sponsor
Jess Adams

Freshmen



Valda Adams



Clarene Anderson



Mary Jo Anderson



Eugene Bartlett



Emily Carlson



Ruby Covell



Martha Craven



Kerwin Fowler



Helen Godfrey



Calvin Huset



Linda Ingold



Pat Johnson



Guenther
Krzykowski



Yvonne Peterson



Carolyn Sherwood



Rose Van Raden



Adriel Wixson



Richard Woods

Activities



At Maplewood.....

Each one of the various activities presents opportunity for the development of the head, the heart, and the hand.





Our religious activities include the Ministerial Seminar group sponsored by Elder Murphy

. . . . Boys' Prayer Band leaders



. . . . Girls' Prayer Band leaders

Sabbath School officers



Missionary Volunteer
leaders with their sponsors

"Share Your Faith"
Band leaders





Master Guides

"Share Your Faith" Bands in action



Visitation Band



Litchfield Band



Lester Prairie Band



Literature Band



Story Hour Band

Week of Prayer

O. L. Johnston
Fall Week of Prayer



A. E. Soper
Spring Week of Prayer



Dr. F. Yost was one
of our guest speakers.



Elder O. L. Johnston
counselling with Hazel

Outstanding in the life of M.W.A. students are the Weeks of Prayer. The daily talks, the prayer bands all help to enrich the student's spiritual life.



Music Department Activities

Dick and Orlo
practising with
Mr. Milo Hill

Mrs. Dean Torkelsen
is giving Grace
a voice lesson.



Mrs. Robert Edwall
gives Judy pointers on
her organ lesson.

Karene playing her
piano lesson for
Mrs. Don Sherwood





The Symphonette, directed by Mr. Hill, furnishes music for Sabbath School as well as providing special music for our enjoyment.



Each Sabbath morning the choir under Mr. Hill's direction adds sacred beauty to the church service. The choir sang the Messiah at Christmas time.



Fran, Judy, and Carolyn—
our girls' trio—singing at
the Booster Club banquet



The Madrigals

"Sailing, Sailing
over the bounding main"—
Merland
Duane
Orlo
Dick





Maple Log Staff

- | | | | |
|---------------------|---------------|-------------------|---------------|
| 1. Judith Verlo | Editor | 6. Gerald Gilbert | Photography |
| 2. Nathan Walters | Ass't. Editor | 7. Betty Daniels | Alumni |
| 3. Orlo Gilbert | Advertising | 8. Mr. McCune | Campaign Mgr. |
| 4. Frances Barnhart | Art | 9. Mr. Torkelson | Business Mgr. |
| 5. Dick Haughey | Circulation | 10. Mrs. Gilbert | Editorial |

N
o
r
t
h
e
r
n
e
r



S
t
a
f
f

S
T
U
D
E
N
T



C
O
U
N
C
I
L

f
u
t
u
r
e



M
W
A
S
t
u
d
e
n
t
s



Crescit Eundo officers



Knights of East Hall officers



Nurses' Club officers.



Booster Club winners and president



Temperance Club officers



Temperance Club winners

Gym Activities

Relaxing after a busy day of
classes and work



Junior boys' basketball team



Senior boys' basketball team



We all like to skate.



Girls' basketball team



Girls' "phys. ed." class
with Mr. McCune, their instructor

All ready, boys—
one-two-three-four!



Saturday Night Entertainments



1. Dr. I. Q. Program
2. Waiting for "eats" at boys' open house
3. Lyceum number
4. Sylvia and Mr. Johnson
5. Unionaires
6. Sam Campbell

7. Lane singing at Booster Club banquet
8. Boys' room at open house
9. Sam James—the fire eater
10. The glass blower
11. The Melody Masters
12. Santa at girls' Christmas party



The library where we quietly study



Home Economics class



Northerner Campaign winners



The Registrar



Learning to drive under the watchful eyes of Mr. Davis



Maple Log Campaign winners



MAPLEWOOD

ACADEMY



M
C
C



CORPS



1
9
5
5



Industries



At Maplewood.....

Our industries give the students opportunity to develop physically as well as to provide financial aid for their education.





Our Industries

Betty Jo stamps thousands of books—one at a time.

Mr. Bartlett and Anna Mae
plane the stock to size.

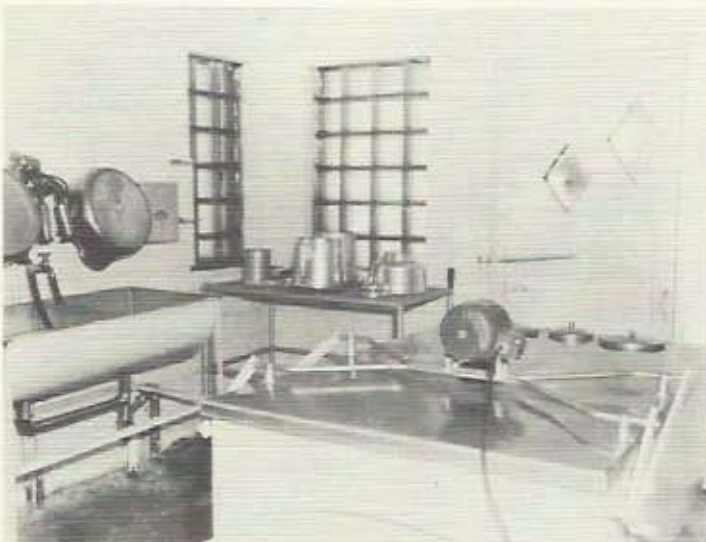

The new dairy equipment where
Grade A milk is produced.



Kathy and Fran working in the dough



Jerry and Floyd pour on the heat when it is 20 below.



Mr. Burgeson and his crew keep things ship shape in the maintenance department.



There is plenty of work three times a day when you are on the kitchen crew.



We find your mistakes when we
grade your papers.

Sandra, Elaine, Betty and Dixie
apply the magic touch that
smooths out the wrinkles.



Clara, Sandra, and Jan help Mr.
Davis keep your account straight.

All is quiet when Maplewood
monitors are on the job.





Just wait!



Tanked-up



Back when?—



"Rabbit-ears"



Our artist



Family tree



Pae



Mixed-up?



Dig that dog!



Peg-leg
Pete



O-o-o-oh!



Lucky?



Valentine



On the double



Bunny Babe



Carol



Bottled up



Big
joke



Oh you!



This is fun!

Who's coming?



So?—



Don't fall in



Cutie

Nature boy



Say now—



Caught me



Enjoying the weather

Please, Santa

Grandma Burghart



Spoken word



Sailor



Not really!



From Hawaii



Smile pretty



Ruby



Interesting???



Those sack lunches



Going for a walk?



"Nath"



Big deal



"Mark"



"Gleesome Threesome"



Rose



"Nanc"



get a horse



Happy?



Borg automatic (dishwasher)



marks the spot

Guess who!



Muggs



Don't be mad



'Zat so?



Aw, dean —



interrogative? Oh whee!



Model Policeman



Barb



Pals



Just loafing?



Before inspection



Prepared



1. My double
2. Under the mistletoe
3. Look close!
4. Six foot two
5. Checking in or out?
6. Smile for the birdie
7. I'm happy—
8. Me too!
9. Sobersides
10. Feet first
11. Why so lonesome, Carol?

12. Zat so?
13. Brother and sister
14. Why the twinkle?
15. Going somewhere?
16. Ho hum!
17. Got you that time
18. Party time
19. Our dean?
20. Future M.W.A. students
21. We three
22. Picnic time



Mr. & Mrs. Butcherus



Devil Dancer



Watch it, girls



Josephine



Sandy



Texas
in
Minnesota



Peck's Premium



Not me...



Me either!



Maple Log Campaign
Goal Device



I warned ya



Take it away!



Morris



Daring



Snap it, quick



Ready for bed?



Queen for
day!



Santa



Going or coming?



UNION COLLEGE

"The College of the Golden Cords"

Invites you to take advantage of the:

Spiritual Activities
Educational Facilities
Recreational Program
Work Opportunities

The following students who have attended invite you to enroll:

Dorothy Anderson
Edward Bacon
James Barnhart
Joan Bitzer
Beverly Bleuer
Rachel Blom
Amy Carlson
Kenneth Dedeker
David Dickie
Virginia Durichek
Barbara Fish
Wendell Hanson
Donald Hensel
Stanley Murphy
Millicent Odegaard

Laurell Peterson
Arlene Picha
JoAnne Rosenthal
Carl Syvertson
Doris Thompson
Richard Thompson
James Ware
Harriet Anderson
Wayne Anderson
Robert Bergh
Clifford Burgeson
Jennifer Butherus
Norman Franklin
James Gilbert
Esther Hensel

Beverly Johnson
Diane Johnson
Pamela Jones
Colleen Julius
Pat Kanfield
Diane Kelstrom
Lou Anne Kiley
Stafford Morisset
Carl Olson
Myvon Parry
Harlan Peck
Patricia Rohlf
Jon Rosenthal
Sherrill Swan
Gail Trumble

Write To
THE REGISTRAR

UNION COLLEGE

LINCOLN 6, NEBRASKA

With the compliments and best wishes of
The Northern Union Conference and its Staff

R. H. NIGHTINGALE, President

L. H. NETTEBURG, Secretary-Treasurer

V. W. BECKER, Educational and M.V. Secretary

C. A. EDWARDS, Publishing Department Secretary

O. R. REES, Home Missionary and Sabbath School Secretary

Minnesota Wisconsin

Truck Lines, Inc.

Compliments of

HAMMOND LUMBER CO.
Incorporated

CALIFORNIA REDWOOD

35 East Wacker Drive

Chicago 1, Illinois

CONGRATULATIONS TO THE
SENIORS OF 1955

BRINKMAN

STUDIO and CAMERA SHOP
Fine Portraits

Phone 74205

Hutchinson

1880

1955

Compliments of

The Hutchinson Leader

Celebrating our 75th

Anniversary

Compliments of

H. KOHNSTAMM & Co., Inc.

Suppliers of Laundry and
Dry Cleaning Supplies

INVENTION IS THE MOTHER OF
NECESSITY



Once These Were Luxuries,
Now They Are Necessities.
That's True For Education, Too.
Be Sure You Have Enough.
It Can Be A Treasure As Well As
A Necessity.

❖ ❖ ❖

Select a course from the 1955
Bulletin

HOME STUDY INSTITUTE

Takoma Park

Washington 12, D.C.

Congratulations to the

Seniors of 1955

La SALLE CLEANERS

Hutchinson

Minnesota

BEST

in Style and Quality

ALRICK'S

MEN'S CLOTHIERS

Hutchinson

Minnesota

Congratulations

Class of 1955

NASH-FINCH COMPANY
Suppliers

"Our Family Fine Foods"

Compliments of

BECHIK PRODUCTS, INC.

St. Paul

Minnesota

CONGRATULATIONS
to the
SENIOR CLASS OF 1955

BOSTON TEXTILE

FINISHING CORPORATION

SUPPLIERS OF DYED CANVAS
for
VANDY-CRAFT Furniture

Congratulations and Best Wishes
to the
Class of 1955

CITIZENS BANK

Hutchinson

Minnesota

Member Federal Deposit Insurance Corporation

CARGO CARRIERS, INCORPORATED

300 Grain Exchange
Minneapolis

Coal

Trucked From Barge to Bin

DISTRIBUTORS

of



REDWOOD

PATIO

and

LAWN

FURNITURE



STUDENT ROSTER

- Adams, Gene—Ellsworth, Wisconsin
 Adams, Valda—Ellsworth, Wisconsin
 Anderson, Marcia—401 Clark St., Mankato, Minn.
 Anderson, Mary Jo—401 Clark St., Mankato, Minn.
 Anderson, Janice—Route 3, Princeton, Minn.
 Anderson, Peter—326 Erie Street, Hutchinson, Minn.
 Anderson, Clarene—Route 2, Grand Rapids, Minn.
 Amundson, Grace—Route 2, Hutchinson, Minn.
 Aultfather, Shirley—Route 2, Austin, Minn.
 Ballew, Dixie—Hollandale, Minn.
 Barnhart, Frances—222 First St. N.W., Wadena, Minn.
 Bartlett, Eugene—Maplewood Academy, Hutchinson, Minn.
 Bankes, Virgetta—Hollandale, Minn.
 Bitzer, Barbara—564 Clark St., Hutchinson, Minn.
 Borg, Clifford—Route 1, Nashwauk, Minn.
 Borg, Junior—Route 1, Nashwauk, Minn.
 Burr, Jimmie—Eagle Bend, Minn.
 Bosanco, Thomas—Dodge Center, Minn.
 Butherus, Duane—Maplewood Academy, Hutchinson, Minn.
 Burghart, Daryl—Fairfax, Minn.
 Carlson, Emilie—Maple Plain, Minn.
 Carlson, Richard—Maple Plain, Minn.
 Chapman, Donna—Route 1, Sheridan, Ill.
 Chapman, Twylah—Route 2, Marseilles, Ill.
 Christensen, Leo—Hutchinson, Minn.
 Covell, Ruby—45 Calvary Road, Duluth, Minn.
 Craven, Martha—Route 2, Faribault, Minn.
 Craven, Vernon—Route 2, Faribault, Minn.
 Dahlberg, Eileen—1332 E. 6th St., Duluth, Minn.
 Daniels, Betty—Box 85, Hewitt, Minn.
 Denny, Frieda—1st St. S.W., Staples, Minn.
 DeWitt, Gloria—Cass Lake, Minn.
 Dickie, Carol—Route 2, West Concord, Minn.
 Dockham, LeRoy—Eagle Bend, Minn.
 Ellis, Arlo—Route 1, New Richland, Minn.
 Erickson, David—735 N. Elm St., Hutchinson, Minn.
 Erickson, Robert—Route 1, Badger, Minn.
 Fankhanel, Elaine—Glencoe, Minn.
 Farnes, Ruth—Maple Plain, Minn.
 Ford, Sandra—402 Lennox St., Rhinelander, Wis.
 Fischer, George—3949 Idaho Ave. N., Minneapolis, Minn.
 Fowler, Kerwin—195 Long St., Mankato, Minn.
 Fowler, Sharon—195 Long St., Mankato, Minn.
 Garner, Hazel—Hinckley, Minn.
 Garner, Marguerite—Hinckley, Minn.
 Garner, Helen—6 Rholen Creek, St. Paul, Minn.
 Gilbert, Gerald—1047 Kingsbury St., Belle Fourche, S. Dak.
 Gilbert, Orlo—Maplewood Academy, Hutchinson, Minn.
 Godfrey, Helen—Route 1, Grand Rapids, Minn.
 Haughey, Richard—Maplewood Academy, Hutchinson, Minn.
 Hensel, Arthur—Heron Lake, Minn.
 Hermanson, Annabelle—Route 2, Canton, Minn.
 Hovland, Robert—601 23rd So., Minneapolis, Minn.
 Huset, Calvin—Middle River, Minn.
 Huset, Jerome—Middle River, Minn.
 Hymel, Gary—809 N. Stevens, El Paso, Texas
 Hymel, Judith—809 N. Stevens, El Paso, Texas
 Ingold, Linda—Long Lake, Minn.
 Jarnes, Don—Wayzata, Minn.
 Jensen, Richard—4409 S. 49th St., Lincoln, Nebr.
 Johnson, Bernelda—Stewart, Minn.
 Johnson, Merl—Eagle Bend, Minn.
 Johnson, Merlin—Hutchinson, Minn.
 Johnson, Patricia—209 College Ave., Hutchinson, Minn.
 Johnson, Patsy Lou—Wadena, Minn.
 Jones, Harriet—Brainerd, Minn.
 Judd, Barbara—Staples, Minn.
 Judd, Patricia—Staples, Minn.
 Julius, Sandra—Wadena, Minn.
 Kanfield, William—324 N. 20th Ave. W., Duluth, Minn.
 Karr, Jerry—1129 1st S.E., Mason City, Iowa
 Kelstrom, Merland—Stewart, Minn.
 Kerkhoff, Bernice—Lamberton, Minn.
 Krzykowski, Bernd—2710 13th Ave. S., Minneapolis, Minn.
 Krzykowski, Guenter—Long Lake, Minn.
 Lamon, David—717 Lowry Ave. N.E., Minneapolis, Minn.
 Larsen, Lovina—Morgan, Minn.
 LeBard, Marlys—321 E. North Ave., Naperville, Ill.
 Lehmann, Morris—Clarissa, Minn.
 Merickel, Mary Lou—326 College Ave., Hutchinson, Minn.
 Mihm, Anna Mae—Harmony, Minn.
 Miller, Judy—126 W. Palm St., Duluth, Minn.
 Moline, Nancy—2104-26th Ave. S., Minneapolis, Minn.
 Morrison, John—702 Pine St., Brainerd, Minn.
 Morrison, Leo—702 Pine St., Brainerd, Minn.
 Nattrass, Roy—Shevlin, Minn.
 Nelson, Floyd—Thief River Falls, Minn.
 Nelson, Norman—Detroit Lakes, Minn.
 Odegaard, Sharon—Wayzata, Minn.
 Olson, Armond—Correll, Minn.
 Olson, Eleanor—Eagle Bend, Minn.
 Olson, Ellen—Riverside Place, Detroit Lakes, Minn.
 Onstad, Karene—Pine City, Minn.
 Osvald, Marvin—634 Laurel St., Cloquet, Minn.
 Pederson, Martin—4333 Vernon Ave. S., Minneapolis, Minn.
 Petersen, Yvonne—Foley, Minn.
 Petty, Charles—235 Fuller Ave., St. Paul, Minn.
 Reyant, Beverly—Hutchinson, Minn.
 Rhodes, Carolyn—5432 Locust, Lincoln, Nebr.
 Roberts, Clara—427 Walnut St., St. Paul, Minn.
 Roberts, Raymond—427 Walnut St., St. Paul, Minn.
 Rogers, Jeanie—1469 Blair Ave., St. Paul, Minn.
 Rushold, Sally—2106 Aldrich S., Minneapolis, Minn.
 Schmidt, Lane—6372 S. W. 35th St., Miami, Fla.
 Sherwood, Carolyn—Maplewood Academy, Hutchinson, Minn.
 Spencer, Kathleen—109 N. 15th St., Willmar, Minn.
 Spencer, Owen—109 N. 15th St., Willmar, Minn.
 Sutton, Jack—Route 3, Brainerd, Minn.
 Sutton, Rose—Route 3, Brainerd, Minn.
 Syvertson, Darlene—3022 East 26th St., Minneapolis, Minn.
 Thayer, Jerome—6233 Aldrich Ave. S., Minneapolis, Minn.
 Thompson, Margreta—Maple Plain, Minn.
 Trana, Stanley—523 Iona Lane, St. Paul, Minn.
 Van Raden, Richard—Fertile, Minn.
 Van Raden, Rose—Fertile, Minn.
 Verlo, Judith—Hutchinson, Minn.
 Wadsworth, Myrna—Route 2, Fort Ripley, Minn.
 Wagness, Lowell—2310 Oakland Ave. S., Minneapolis, Minn.
 Walters, Betty Jo—New Castle, Colorado
 Walters, Richard—New Castle, Colorado
 Walters, Nathan—Bethel, Minn.
 Ward, Erwin—Wadena, Minn.
 Wixson, Adriel—1500 11th Ave., New Port, Minn.
 Woods, Richard—6848 Oliver Ave. S., Minneapolis, Minn.
 Zempel, Jan—Beach, North Dakota
 Zollbrecht, John—247 N. Merriam Ave., Thief River Falls, Minn.

