

*The*

**MAPLE  
JOG**

1954



Hildur Olson  
 A. A. Kungler  
 Phyllis  
 John Christensen  
 Robert M. Bergh  
 Loren L. Denler  
 Russell H.  
 Ben  
 Wayne Andersen  
 Son  
 Myron Parry  
 Celia C.  
 Stafford  
 Joyce  
 Otto H.  
 Ben Amundson  
 Ruby Burgeson  
 Juneau  
 Esther Hensel  
 Verner  
 Dawn  
 James  
 Verne  
 John  
 Carpenter  
 Krassin  
 J. J.  
 Evelyn  
 Harry  
 C. J. Matheson M.D.  
 Cliff  
 Robert  
 Burgeson  
 Roberta  
 Bill  
 Emmett  
 Spencer  
 Croak  
 Virginia  
 Jennifer  
 Schmitt  
 Shirley  
 Bruce McKell  
 James E. E. Mertz  
 Carl Olson  
 Merlin  
 Anderson  
 Verne  
 Kelly  
 John  
 Lydia  
 George  
 Carl  
 Frank  
 Corrine  
 Robert  
 Edward  
 Marion  
 Red  
 Roger  
 Patricia  
 Anne  
 Julian

Esther M. Olson  
 Robert Merckel  
 Max C. Torkelsen  
 Harry Peterson  
 Milo M. Hill  
 na Shelstad - Merickel  
 Cherry Swaney  
 Woodard  
 Stone  
 Luella  
 Crane  
 Baird  
 Thomas  
 Peck  
 Vande  
 Pat  
 Hanfield  
 Louwana Johnson  
 H. Merckel  
 Wallace  
 Mildred Yaeger  
 Nelson  
 Mary J. Long  
 Merckel  
 Pimela E. Jones  
 Dale Adams  
 Glen Roberts  
 Grace Steiner  
 Kelly  
 Mary Lou  
 Larson  
 Tail  
 Jean  
 Conquest  
 Cleanor  
 Pettis  
 Verlo  
 Erma S. Crook  
 Cornwell  
 Merlyn Johnson  
 Torkelsen  
 Ladelle Peterson  
 Dinkler





THE  
MAPLE LOG

1954

**Fiftieth Anniversary**

Evelyn Wangsnes  
Editor-in-chief

Loren Denler  
Associate editor

Published by  
The Students of Maplewood Academy  
Hutchinson, Minnesota



# THE MAPLE LOG STAFF



Mr. R. Dale McCune .....Faculty Sponsor  
James Gilbert .....Photography Editor  
Gene Loeks .....Art Editor  
Ben Steiner .....Alumni Editor  
Dick Haughey .....Advertising Manager  
Loren Denler .....Associate Editor  
Mrs. F. P. Gilbert .....Faculty Sponsor  
Gary Hymel .....Circulation Manager  
Mr. Paul S. Haughey .....Faculty Sponsor  
Evelyn Wangsnes (seated)...Editor-in-chief



# DEDICATION

Beginning modestly, fifty years ago, Maplewood Academy has kept on growing, expanding, developing until it has become like a solid stone bridge over the tempestuous river of time—a bridge to make a safe passage for the eager, questing feet of youth who shall yet share the burden of the work, and meet the challenge of the Light.

Over the hills, vales, and seas, from near to far, the alumni of Maplewood have blazed the way of truth with consecrated torches whose lights reflect on us back home. To these former boys and girls of ours whose loyalty and devotion is our inspiration, we are proud to dedicate this anniversary number of the Maple Log:

*This Dedication was written by Miss Ethel Hartzell, whose death on April 8th, is a severe loss to our school where year after year she has given unstintingly of her strength, inspiration, and talent. Her untiring efforts, unselfish devotion, and vital influence reach out wherever Maplewood's graduates are found.*





O. O. BERNSTEIN  
First Principal of Maplewood Academy 1904



Maplewood Academy, Maple Plain, Minnesota  
This was the first building at Maplewood Academy,  
Maple Plain, Minnesota. It housed the classrooms, chapel,  
kitchen and dining room, and the students' rooms.





B. G. BUTHERUS  
Principal 1952-



Maplewood Academy, Hutchinson, Minnesota





First Faculty at Maple Plain, Minnesota  
1904-1905

CENTER—O. O. Bernstein

SECOND ROW—Miss Caroline Hopkins, Dean of Girls; Mathematics,  
Mrs. O. O. Bernstein; Miss Wavie Tubbs, Music

BACK ROW—S. E. Jackson, President of School Board; Miss Lena  
Rosenthal, Matron; H. J. Sheldon, Bible

# Introduces the Faculty of 1954



Lyndon E. Davis  
*Accountant, M.C.C.*



Victoria Larsen  
*English, Registrar*



L. L. Murphy  
*Religion*



R. Dale McCune  
*Dean of Boys, History*



Elizabeth Lothian  
*Dean of Girls,  
Bookkeeping*



Reva Williams  
*Secretarial,  
Home Economics*



Floyd P. Gilbert  
*Science, Engineer*



Mrs. F. P. Gilbert  
*English*





Ethel Hartzell  
*Art, Home Economics*



Leland Torkelsen  
*Bookbindery Salesman*



Paul S. Haughey  
*Bookbindery Manager*



Milo W. Hill  
*Director of Music*



Charlotte Link  
*Music — Voice*



Barbara Tonsberg  
*Piano, Organ, Geometry*



Mrs. Donald Sherwood  
*Piano*



Donald Sherwood  
*Craftshop Manager*



Lawrence Burgeson  
Maintenance Supervisor



Mrs. Lawrence Burgeson  
Dining Hall Director



Jesse Adams  
Farm Manager



Mrs. Herbert Christensen  
Laundry Supervisor



William Bartlett  
Asst. Craftshop Mgr., Agriculture





One of the First Graduates

Introduces

The Class of 1954



C. J. Martinson

# CLASS OF 1954

**JAMES GILBERT**  
*president*

Salutatorian; Maple Log Staff '53, '54; Junior class treasurer; Northerner staff '53; Student Association president '54; boys' club sec'y '53; choir; symphonette; prayer band leader; seminar; cpl. M.C.C.

**DIANE KELSTROM**  
*vice-president*

Honor ten; nurses' club vice-president '53; choir; prayer band leader; Sabbath School teacher; Foreign Mission band leader



**COLLEEN JULIUS**  
*secretary*

Prayer band leader; Northerner staff '54; symphonette

**LOREN DENLER**  
*treasurer*

Honor ten; boys' club vice-president '53; Maple Log staff '54; Northerner staff '53; choir; Pfc, M.C.C.



**WAYNE ANDERSEN**  
*pastor*

Junior class president; boys' club treasurer '52; president '53; seminar leader; choir; Temperance club treasurer '53; president '54; prayer band leader; Student Council; nurses' club vice-president '53; treasurer '54; Northerner staff '53, '54; Staff non-com. sgt. M.C.C.

**ESTHER HENSEL**  
*sergeant-at-arms*

Prayer band leader; choir



MOTTO: ABOUT OUR FATHER'S  
BUSINESS



## AIM: HEAVEN OUR HOME



DALE ADAMS

Choir, M.C.C.



VIRGINIA ABERNATHY

Girls' club treasurer '53; prayer band leader



HARRIET ANDERSEN

Junior class vice-president; nurses' club president '54; Sabbath School teacher; honor ten; Northerner staff '54; girls' club vice-president '53; Student Council '54; prayer band leader; Ass't. M. V. leader '53; Madrigals; choir



ROBERT BERGH

Madrigals; choir; Northerner staff '54; boys' club pastor '52, '53; prayer band leader; M. V. chorister; M.C.C.



WILLIAM BROMME

M. V. leader '54; seminar; M.C.C.



JENNIFER BUTHERUS

Northerner staff '53, '54; choir; symphonette; Madrigal pianist

## COLORS: CARDINAL AND GOLD

### CLIFFORD BURGESSON

Madrigals; choir; Northerner staff '52; Ass't Sabbath School supt. '52; M.V. chorister, M.C.C.



### ANGELINE DENLER

Student Council vice-president '54; Northerner staff '53; prayer band leader; choir

### CAROL EKLUND

Prayer band leader; symphonette; Student Council '54; girl's club sec'y '53, president '54; M.V. leader '53; sec'y '53; Northerner staff '53, '54



### CHARLES HANSON

Symphonette; M.C.C. Pfc

### GERALD HOWE

Seminar; M.C.C.; Northerner staff '53, '54; prayer band leader



### GLADYS DENNY

Prayer band leader





DAWN HAMANN

Symphonette; choir

GARY HUSTED

Symphonette; M.C.C.



GENE LOEKS

Seminar; Maple Log staff '54; Northerner staff '54; M.C.C.

SHIRLEY GOIKE

Symphonette; choir; prayer band leader; M.V. pianist '53; Northerner staff '53



ROBERTA GUISHARD

Sabbath School sec'y '54; girls' club sec'y '54; prayer band leader

STAFFORD MORRISET

Seminar; prayer band leader

FLOWER: YELLOW ROSE

PAMELA JONES

Sabbath School teacher; sec'y '53; nurses' club sec'y '54; colporteur club pres. '53; choir; Northerner staff '54



ROGER MICKELSON

Boys' club pres. '54; sec'y '53; symphonette; choir; Northerner staff '53; Student Council; cpl., M.C.C.



CARL OLSON

Boys' club pres. '53; sgt.-at-arms '53; symphonette; choir; prayer band leader; cpl., M.C.C.

DIANE JOHNSON

Honor ten; choir symphonette; girls' club treasurer '54; M.V. sec'y '53



BEVERLY JOHNSON

Assistant Sabbath School supt. '54; choir; symphonette

IRVIN OLSON

Assistant Sabbath School supt. '54; boys' club treas. '53, '54; prayer band leader; cpl., M.C.C.

MAPLEWOOD BOOSTER CLUB WINNERS



## WINNERS OF MAPLE LOG ROAD RACE



LOUISE OVERACKER

Choir; Sabbath School teacher



HARLEN PECK

Junior class sgt.-at-arms; choir; prayer band leader; Northerner staff; staff non-com. sgt., M.C.C.



BEN STEINER

Honor ten; Northerner staff; Assistant Sabbath School supt. '52; boys' club pres. '52; prayer band leader; seminar; Student Council; Temperance club pres. '53, treas. '54; cpl., M.C.C.



GLEN ROBERTS

Honor ten; Maple Log staff '53; boys' club treas. '53; choir; sgt. M.C.C.



PATRICIA ROHLF

Symphonette



MYVON PARRY

Choir

# Fiftieth Anniversary Class

## SHERRILL SWAN

Girls' club pres. '54; student council; prayer band leader; choir; symphonette; Sabbath School sec'y '54; M.V. pianist '53; chorister '54



## DARLENE SWEET

M.V. sec'y '54; prayer band leader; choir

## ALDEN THULIN

Madrigals; choir; symphonette; boys' club vice-pres. '54; sgt.-at-arms '53; cpl., M.C.C.



## GAIL TRUMBLE

Valedictorian; Sabbath School sec'y '53; choir; M.V. literature band leader

## EVELYN WANGSNES

Honor ten; Maple Log editor '54; prayer band leader; student council



## FRANK VAN RADEN

Seminar; M.C.C.





MARY LOU LARSON

Sabbath School sec'y '53; M.V. sec'y '54;  
girls' club treas. '53; vice-pres. '54; prayer  
band leader; choir

JAYNE PETTIS

Maple Log staff '53; Northerner staff '53;  
M.V. leader '53; prayer band leader;  
Junior class sec'y; girls' club vice-presi-  
dent

PICTURE

NOT

AVAILABLE

PATRICIA KANFIELD



Mr. and Mrs. R. D. McCune  
and Cheryl



Mr. and Mrs. L. E. Davis and Kathy

Senior Class Sponsors

## GRADUATES OF YESTERYEAR



Arvid O. Olson '14  
Carl Olson '54

These are alumni of M.W.A.  
who are parents' of some  
of the seniors of '54.



Mrs. Clara E. Hanson '19  
Charles Hanson '54



Lyman J. Roberts '27  
Glen Roberts '54

Mrs. Martha Johnson-Andersen  
'30  
Harriet Andersen '54



Stemple Johnson '32  
Diane Johnson '54





# JUNIORS



JON ROSENTHAL  
*President*



ELLEN OLSON  
*Vice-president*



OWEN SPENCER  
*Treasurer*



BETTY DANIELS  
*Secretary*



JERRY GILBERT  
*Sergeant-at-arms*



MARCIA ANDERSON



Shirley Aultfather



Frances Barnhart



Junior Borg



Marie Chapman



Nancy Dahlstrand



Ramona Day



Marguerite Garner



Patricia Judd



Merle Johnson



Alice Hartnell



Gwen Kohoutek



Lovina Larsen





Morris Lehmann



John Morrison



Martin Pederson



Jeanne Rogers



Harold Schmidt



Margrèta Thompson



Richard Van Raden



Judy Verlo



Myrna Wadsworth



Nathan Walters



Marlys Whittaker



Jan Zempel



# SOPHOMORES



Duane Butherus  
*President*



Barbara Bitzer  
*Vice-president*



Dixie Ballew  
*Secretary*



William Kanfield  
*Treasurer*



Daryl Burghart  
*Sergeant-at-arms*



Orlo Gilbert  
*Pastor*



Grace Amundson



Janice Andersen



Richard Carlson



Donna Chapman



Leo Christensen



Gloria DeWitt



LeRoy Dockham



Ruth Farnes





Sandra Ford



Betty Forde



Mary Goike



Dick Haughey



Jerome Huset



Gary Hymel



Don Jarnes



Dick Jensen



Cathleen Kaldahl



Merland Kelstrom



Marlys LeBard



Mary Lou Merickel



Anna Mae Mihm



Leo Morrison



Floyd Nelson



Armond Olson



Patricia Pederson



Ted Steiner



Ronald Thompson



Darlene Ytredal

# FRESHMEN



Gene Adams  
*President*



Kathleen Spencer  
*Vice-president*



Elaine Fankhanel  
*Secretary*



Leland Denler  
*Treasurer*



Tom Bosanco  
*Sgt.-at-arms*



Peter Anderson



Virgetta Bankes



David Beyer



Jim Covell



Twylah Chapman



Vernon Craven



Eileen Dahlberg





Harry Eklund



Arlo Ellis



Sharon Fowler



Hazel Garner



Donna Gunderson



Lloyd Hanson



Bernelda Johnson



Merlin Johnson



Evelyn Kisor



Bernd Krzykowski



Verna McCune



Evelyn Morriset



Dixie Oglesby



Marvin Osvold



Beverly Reyant



John Thompson





Maplewood Academy, Maple Plain, Minnesota  
Students and Faculty 1904-1905



Maplewood Academy, Hutchinson, Minnesota  
Students and Faculty 1953-1954





Ruth Croak-Brown '34  
and family  
Pakistan



Herbert Hanson '16  
and Mrs. Hanson  
Ethiopia



Mackay and Esther Olson-  
Christianson '40  
and children  
Inter-America



*"Go ye . . . into all the world"*  
Here are some of Maplewood's graduates  
who have answered the call, thus fulfilling  
the purpose for which Maplewood was  
established.

Marian Zummach-Bakker '45  
and Mr. Bakker  
Africa



Duane Johnson '36  
and family  
Pakistan



# LEAFING BACK

## THROUGH THE YEARS 1904 — 1954



Albert Goude  
The First Student to enroll  
in  
Maplewood Academy  
Maple Plain, Minnesota





## REVIEWING THE PAST

A need, a vision, prayer, and men who dared launch out into the deep, resulted in the opening and establishing of the "Minnesota Conference School" in 1888. Thus the "seed" of Maplewood began to function under the principalship of Professor C. C. Lewis. It was conducted in the basement of the First English Church in Minneapolis where four teachers endeavored to train between eighty and one hundred students each year. Expanding roots and branches demanded more room, so a hotel building in Anoka was rented and transformed into the "Minnesota Conference School," for several years under the leadership of Professor Van Kirk as principal. At that time no thought was given to graduation exercises and the awarding of diplomas. The school was in session only a few months each winter because of the farm work, and also because of the Colporteur Institute in the spring. When students finished their courses, they took the Northern Union Conference examinations, and the regular State of Minnesota examinations. Many prominent workers in the cause of God are among those who attended this school in the early days of its history.

In 1904 the Minnesota Conference purchased a tract of land near Maple Plain, and the "Minnesota Conference School" became "Maplewood Academy." Otto O. Bernstein was the first principal. His faculty numbered five: Wavie D. Tubbs, Caroline Hopkins, Mrs. O. Bernstein, Lena Rosenthal, and H. J. Sheldon. Elder S. E. Jackson was the conference president.

Over at Hutchinson, Minnesota, a Lutheran college had been conducted for several years by Mr. Foght. This property was sold to the Seventh-day Adventists for a Danish-Norwegian Seminary. In 1928 it was decided to discontinue the Seminary as a college. Maplewood Academy was therefore moved from Maple Plain to Hutchinson where the two schools were united under the name of Maplewood Academy. It became the new home, a large tree with ever-widening branches for the youth of Minnesota. Professor Alvin W. Johnson was the last principal of Maplewood Academy at Maple Plain, and the first one after Maplewood was transferred to Hutchinson.

Since the eventful year which saw the union of the two schools, many students and faculty have passed in and out of Maplewood's doors—some to service in home fields of labor, and some to carry the torch of Truth to other lands. Everywhere Maplewood's sons and daughters remember their Alma Mater, striving to uphold her standards, bringing honor and praise to her good name, thus helping to glorify the name of God in the earth.



Mr. Foght



A. W. Johnson

## PARADE OF PRINCIPALS

Otto O. Bernstein	1904-1907	W. J. McComb	1932-1933
H. J. Sheldon	1907-1912	David Gulbrandson	1933-1935
R. W. Brown	1912-1914	E. F. Heim	1935-1941
Robert Hare	1914-1919	D. J. Bieber	1941-1945
L. R. Anderson	1919-1921	J. V. Peters	1945-1946
H. J. Sheldon	1921-1922	P. C. Jarnes	1946-1947
L. C. Palmer	1922-1925	C. L. Smith	1947-1948
J. J. Mair	1925-1927	George P. Stone	1948-1952
A. W. Johnson	1927-1932	B. G. Butherus	1952-

## FACULTY PHOTOS OF YESTERYEAR



Mrs. Pogue



Mr. and Mrs. A. H. Rulkoetter



Mr. and Mrs. E. K. Vande Vere  
and Wayne



Caroline D. Hopkins  
Lena Rosenthal



Wavie D. Tubbs



Mrs. Pearl Pettis

## Faculty of 1929-30 (below)





# Early Graduating Classes



Class of 1910



Class of 1914

# BELLES OF YESTERYEARS



Amid the tulips



L. Crane

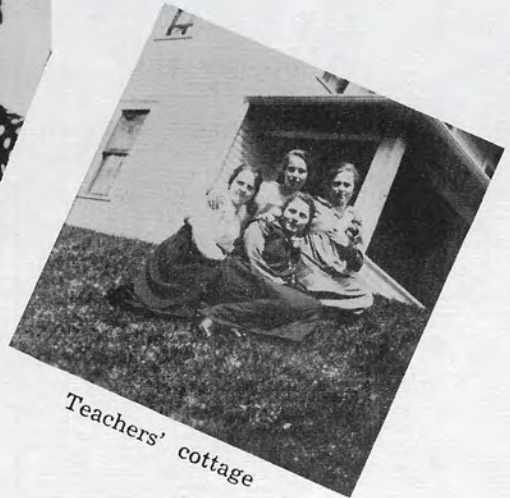

Teachers' cottage



Tobogganing



Pals



Berry pickers



# CLASSES OF LONG AGO



Geometry class—1908



Denom. History class—1909



Music students—1908



Algebra class—1908



# SNAPS FROM LONG AGO



Gardener-Arvid Olson

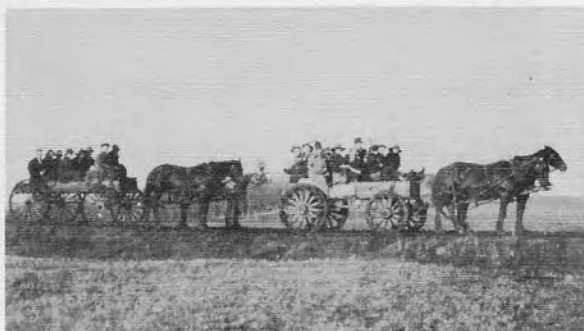

Senior class trip—1919



Thanksgiving Day—1908



C. P. Merickel waiting for train at  
Maple Plain—1920



Senior class—1919



# SNAPS FROM LONG AGO



C. J. Martinson studying



Boys' Dorm "annex"

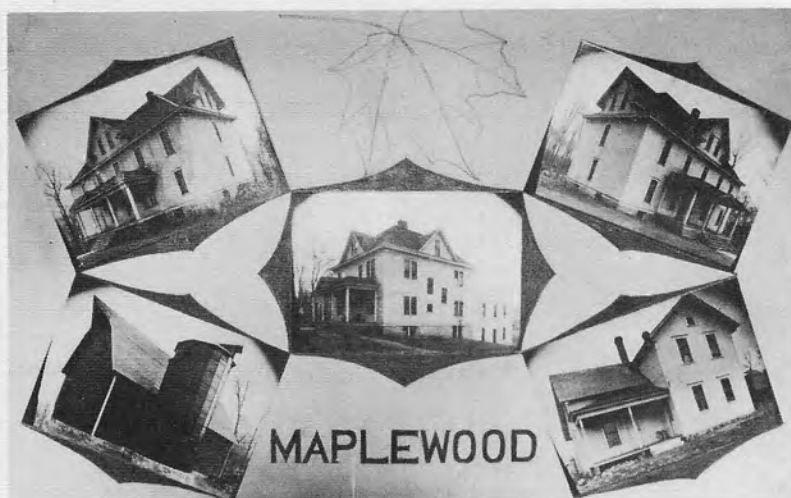

Girls' Dorm—1930



Maple Log editors 1929



# STUDENT GROUPS



Faculty and Students of 1920



Students in Chapel (Note library in corner)



# THEN AND NOW



The old dairy barn



The new dairy barn



Firemen 1908



Firemen 1954

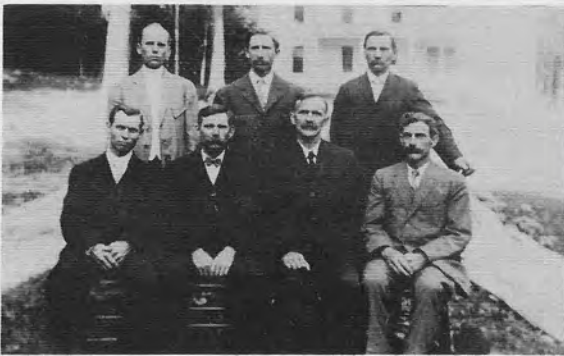

M.W.A. Board 1905

Back row  
A. V. Olson  
S. E. Jackson  
Fred Johnson

Front row  
C. M. Babcock  
Mr. Chapman  
A. W. Kuehl  
W. A. Ruble



M.W.A. Board 1954

Back row  
E. F. Finck  
R. Ward  
E. A. Christenson  
H. Petersen  
B. Olson  
H. H. Schmidt  
O. L. Johnston

Front row  
L. H. Netteburg  
J. D. Smith  
E. R. Osmunson  
B. G. Butherus  
H. L. Maddox  
V. W. Becker

# THEN AND NOW



Symphonette ? 1920



Symphonette 1954

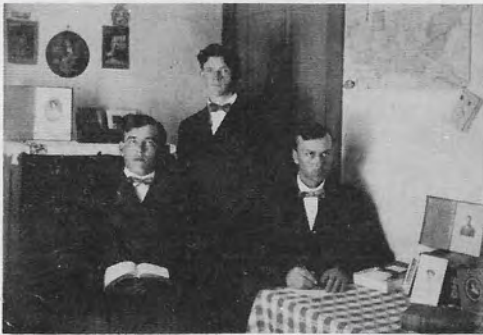

Student's room 1909



Student's room 1954



Physics class 1908



Physics class 1954





1. Sabbath School officers
2. Missionary Volunteer officers
3. Temperance officers
4. Girls' prayer band leaders

5. Sabbath School class
6. Master Guides
7. Seminar group
8. Boys' prayer band leaders





1. Symphonette
2. Mrs. Link teaches Marcia
3. Mr. Hill and Ellen
4. Choir
5. Madrigals
6. Mrs. Sherwood and Bill Bromme
7. Barbara Tonsberg at the organ
8. Presenting "The Messiah"



# NORTHERNER



## Crescit Eundo



## MSA

1. Northerner Staff
2. Knights of East Hall officers
3. Crescit Eundo officers



4. Maplewood Student Association
5. Nurses' Club officers





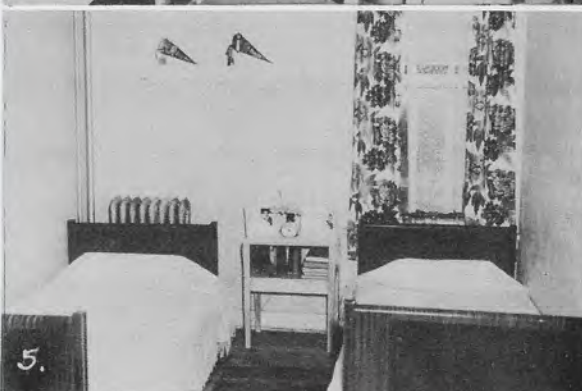
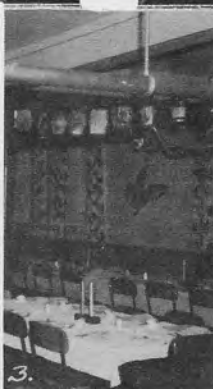

1. Booster Club president, Angeline Denler, receives prize from Prin. B. G. Butherus
2. Winners of Booster Club prizes
3. Banquet table
4. Behind the scenes at Girls' Open House

5. Boys' Room—Loren and Leland Denler
6. Loek's masterpiece
7. The Three Little Maids
8. Girls' Room—Colleen Julius and Frances Barnhart
9. Open House partners



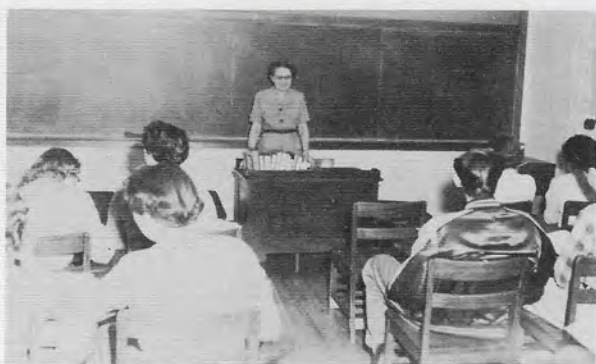

Miss Larsen teaches English IV

# *Classes*

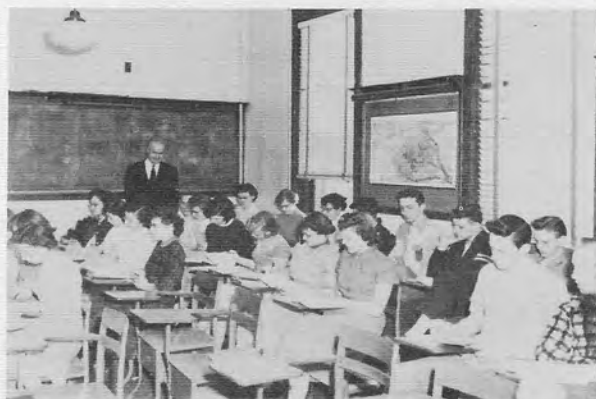

Denom. History with Elder Murphy



Barbara Tonsberg and Geometry Class



Our Library under Miss Larsen's supervision



Miss Williams and the Typing Class



Miss Hartzell teaches Girls to Sew



Mrs. Gilbert teaching English I



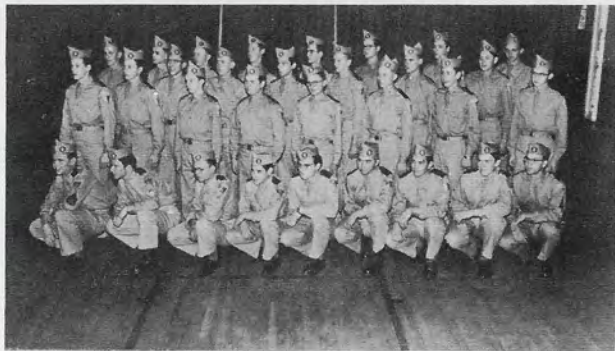

Medical Cadet Corps 1953-54



Jim Gilbert receives his promotion from Colonel Dick.



Emil Liers with two of his otter

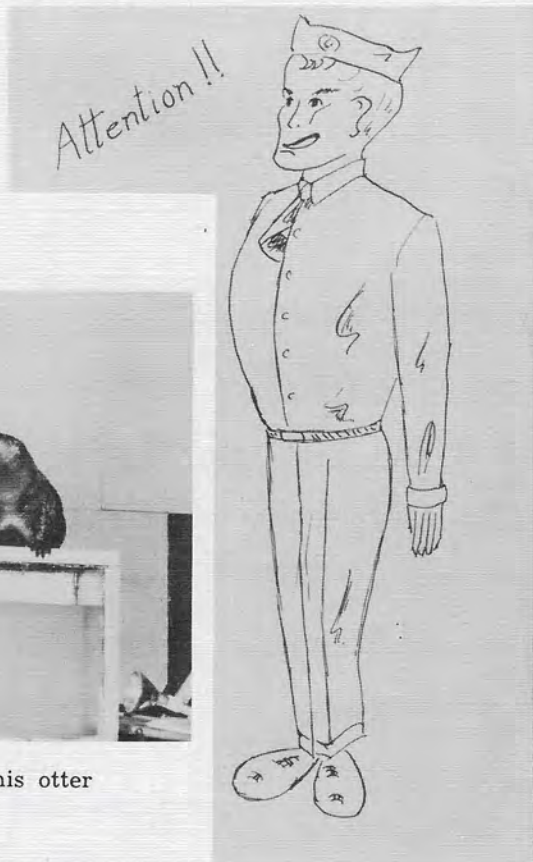

Miss Sabina Godfredson and Tossi Tchymaje



Carol wins the "jackpot" from Dr. I. Q.





Business Office: Angeline checks Evelyn's account while Darlene, Jan, and Mr. Davis keep the books.

Laundry: Washerwomen, Gary Hymel and Marvin Osvold, working on our duds



Bindery: Diane, Marie, Merle, Gail, and Colleen getting newspapers ready to mail

Craftshop: Charlie and Roger pack tables.



Students who worked at M.W.A. during summer of 1953





Farm hands: Armond, Bernd, Harry, Bill, and Irvin

Repairmen: John, Martin, Daryl, Tom, Arlo, Jerome, Lloyd, Mr. Burgeson, Vernon, and Leland



Print shop: Jim Covell printing Maple Log stationery



Bakery: Harriet and Ruthie making cookies



Kitchen: David, Mrs. Burgeson, Eileen, Dixie, and Kathy preparing dinner







1. Our gym
2. Around we go on wheel:
3. Senior basketball team

4. The tip off
5. Junior basketball team
6. Hit that puck!





1. Butheruses' home  
2. Campus church school

3. Faculty "off-duty"  
4. Future students of M.W.A.





Wrong Garner?



Nancy



"loeky"



Pals



chums



Who am I?



We will!



cousins



Jennie at S. A. A.



Shirley



Who's in the dog house now?



Room mates



Peck



Jayne



Where we work



Do it this way!





Remodeling



who me?



Really!



Takin' a bow



Somebody "goofed"



long faces



"Big Deal"



"Oh no!"



woods woman



promise?



on the rocks



Huck' Finn



some joke!





1. T. V. Views
2. Has beens
3. We're here!
4. Donna
5. "Peek"
6. Governor "C. Elmer"
7. Playtime
8. My gal Colleen
9. Cowgirl

10. Chefs
11. Sitting high
12. Lieutenant
13. Rocky
14. Dishes done?
15. Zemple
16. Mr. and Mrs. ?
17. The Gang





1. Roommates
2. "Pa"
3. Why the scowl?
4. Rastus
5. "Jennie and Angie"
6. Hung at sunrise

7. Kathy
8. Jan
9. No place to go
10. So-lo
11. I do!
12. Look and Listen!

13. Waiting for Santie
14. Ruthie
15. "We"
16. "3 bells"
17. The rink





off duty



Our Deans



Mary Lou and Sherry



serious



Who?



Jon



Dick and Bernd



Waiting for lunch



John



Just suppose



Boots



On top of the snow



snow storm (dust)



Judy



Do you think so?



Jeanie



leaners!



goin' somewhere?



picnicking



I did it!



what's up?



Sweet?



for me?



scenery



checking



"dig this"



"Spence"



Hi!



Dixie



overtime



free labor



dream girl



couple o' kids



Just relaxing





# SUMMER EXCURSIONS

1. Early explorers
2. "Marsh hens"
3. Staffie
4. Wading through!
5. Our Editor and the Chief
6. Breakfast at Scenic State Park

7. Bobbie's new friends
8. Treed!
9. On top
10. Dick and Spence
11. Wash your face!
12. Totem Pole

13. Campers
14. Close-up
15. High and dry
16. Gas-up
17. Sun Valley



Make

# UNION COLLEGE

## Your COLLEGE

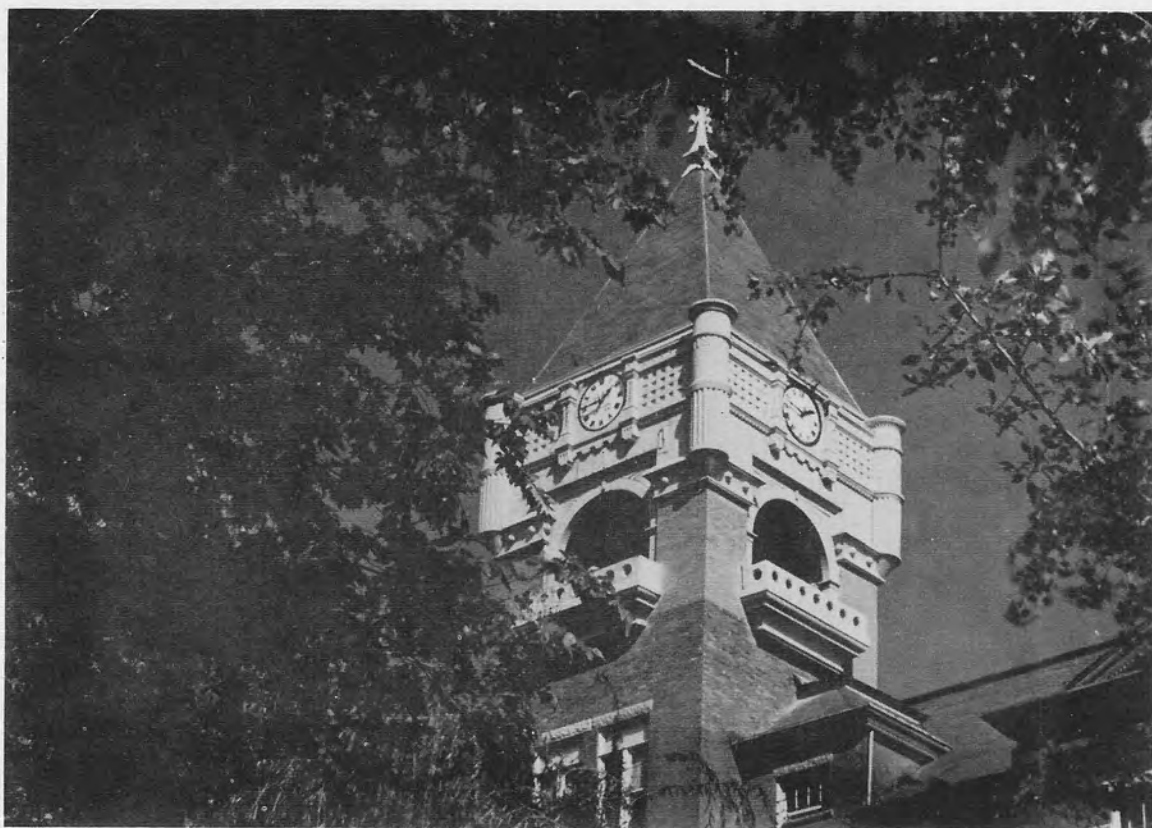

*"College of the Golden Cords"*

**UNION** offers you opportunities:

### SCHOLASTICALLY

Degrees in:

Liberal Arts  
Agriculture  
Business Administration  
Education  
Music  
Nursing  
Religion  
Secretarial Science

### SPIRITUALLY

M. V. Service Bands  
Colporteur Club  
Foreign Missions Band  
American Temperance  
Society  
Week of Prayer  
Week of Sacrifice  
Ingathering  
Ministerial Association  
Sabbath Services

### INDUSTRIALLY

Work opportunities:

Bookbindery  
Broom Shop  
Farm  
Furniture Factory  
Laundry  
Press  
Dairy

WRITE TO: The Registrar, Union College, Lincoln, Nebraska



Congratulations to the

Seniors of 1954

**La SALLE CLEANERS**

---

**Minnesota Wisconsin**

**Truck Lines, Inc.**

TO THE

Golden Anniversary Class

the Seniors of 1954

Compliments of

**CITIZENS BANK**

Hutchinson

Minnesota

Member Federal Deposit Insurance Corporation



Congratulations on your

50th Anniversary

and

wishing you continued success

in your work

**The VANDY-CRAFT Organization**

Merchandise Mart

Chicago 54, Illinois

Compliments of

**HAMMOND LUMBER CO.**  
**Incorporated**

**CALIFORNIA REDWOOD**

**35 East Wacker Drive**

**Chicago 1, Illinois**



**John Sexton & Company**

Manufacturing Wholesale Grocers

P.O. Box J S

Chicago 90, Illinois

**BECHIK PRODUCTS, INC.**

650 Eustis Street

St. Paul, Minnesota

Compliments of

**BERNARD FOOD INDUSTRIES, INCORPORATED**

San Jose, California

and

Chicago, Illinois

GRADUATION . . .

A proud and happy milestone in your lives.

Keep the memory of these great days

fresh for years - - - - in PORTRAITS.

**BIRKELAND STUDIO**

Citizens Bank Bldg.

Phone 71062

With the compliments and best wishes of

The Northern Union Conference and its Staff

JERE D. SMITH, President

L. H. NETTEBURG, Secretary-Treasurer

V. W. BECKER, Educational and M.V. Secretary

C. A. EDWARDS, Publishing Department Secretary

O. R. REES, Home Missionary and Sabbath School Secretary

BEST

in Style and Quality

**ALRICK'S**

**MEN'S CLOTHIERS**

Hutchinson

Minnesota

Congratulations

to the

Senior Class of 1954

**ZILA HARDWARE**

Hutchinson

Minnesota



Congratulations to  
Maplewood Academy  
on its  
Fiftieth Anniversary

## **PLOWMAN MOTORS**

*Hutchinson's Friendly Ford Dealer*

2nd Avenue & Hassan Street

Hutchinson, Minnesota

Telephone 5975

## **ACKNOWLEDGMENT**

Maplewood Academy has had a long and honorable record. Its doors have been opened for fifty years and they are still wide open to receive earnest young people who are willing to put forth an effort to obtain a Christian education. We have endeavored through the leaves of the Maple Log to depict the past and present history of our academy. We wish to gratefully acknowledge those who have sent pictures and have given other information regarding the early history of our school. We are sorry that we have been unable to use all the material we received, but we have tried to use representative pictures from both schools.

—The Maple Log Staff





Hildur Olson  
 A. A. Kungler  
 Phyllis  
 John Christensen  
 Robert M. Bergh  
 Loren L. Denler  
 Russell H.  
 Ben  
 Wayne Andersen  
 Son  
 Myron Parry  
 Celia C.  
 Stafford  
 Joyce  
 Otto H.  
 Ben Amundson  
 Ruby Burgeson  
 June  
 Esther Hensel  
 Verner  
 Dawn  
 James  
 Verne  
 John  
 Carpenter  
 Krassin  
 Evelyn  
 Harry  
 C. J. Matheson M.D.  
 Cliff  
 Robert  
 Robert  
 Bill  
 Emmett  
 Spencer  
 Croak  
 Jennifer  
 Schmitt  
 Shirley  
 Bruce McKell  
 James E. E. Mertz  
 Carl Olson  
 Merlin  
 Anderson  
 Verne  
 Kelly  
 John  
 Lydia  
 George  
 Carl  
 Frank Van  
 Corrine  
 Marion  
 Red  
 Roger  
 Patricia  
 Anne  
 Julian M.

Esther M. Olson  
Robert Merickel  
Max C. Torkelsen  
Harry Peterson  
Milo M. Hill  
na Shelstad - Merickel  
Cherry Swaney  
ed Woodard  
Stone  
Luella  
Pattice  
Mildred Yaeger  
Mary J. Long  
Felix D. Lorenggi  
Grace Steiner  
Mickelson  
Eleanor Pettis  
Erma S. Crook  
Merlyn Johnson  
Diane Johnson  
Floyd Alden  
R. Klumman  
Dean Torkelsen  
H. Evans  
Jim Gilbert  
A. J. Rieber  
Thomas Vere  
Pat Hanfield  
Louwana Johnson  
H. Merickel  
Merle Clarambeau  
Wallace  
Louis Thompson  
Walter A. West  
Jeanne Conquest  
Pettis  
Ladelle Peterson  
Dorinda  
Julius - Gilbert  
Shadya  
Dorinda  
Julius - Gilbert  
Shadya



