



1969 Maple Log

Published Annually by:

The Associated Student Body

Maplewood Academy

Hutchinson, Minnesota

Editor-Roxanne Truax

Business Manager-Dan Bowers





Seniors 12

Underclassmen 26

Religion 54

Activities 66

Faculty 100



Mr. and Mrs. Howard Birch

We have been privileged to have a husband and wife team on our campus these past four years. It is wonderful to have life partners dedicated to the service of God. Your Christian influence and kind, gentle nature have won our hearts. As the feminine half of the team and our Home Ec. teacher, you have helped us develop many womanly graces. You are teaching us to become devoted wives, mothers, and homemakers, which will be very valuable in later life. The practical knowledge we have gained from your classes will carry us through all the joys and struggles of running a home. Whenever we have problems, such as a banquet dress not quite completed, a skirt that needs hemming, or help in preparing a Christmas treat for our soldiers in the service of their country, we know we will find a willing hand and a cheerful smile from you. You, as the masculine half of the team, have been an inspiring Spanish and shop teacher. You have blended the knowledge we must acquire for the class with the love of God. You have taught us boys many things that will be useful in the life ahead, not only as the "bread winner" in the family, but also as the handyman around the house. Together in Christ, you as husband and wife, have helped us realize the joys of a Christian home. In our appreciation and love for you, we, the editors of the 1969 Maple Log, dedicate this book to you, Mr. and Mrs. Howard Birch.

To You We Dedicate





Elder Lyle C. Anderson
Principal

Much of the success of any school depends on its administrative board. Much of the recent year's success of Maplewood Academy can be attributed to the many long hours of planning by our board members. These men work as a team helping make possible building projects and further improvements in the school program. Our school is developing rapidly. For this we can be greatly thankful for it is a great part in the Lord's work that is started in such an institution.

Administration

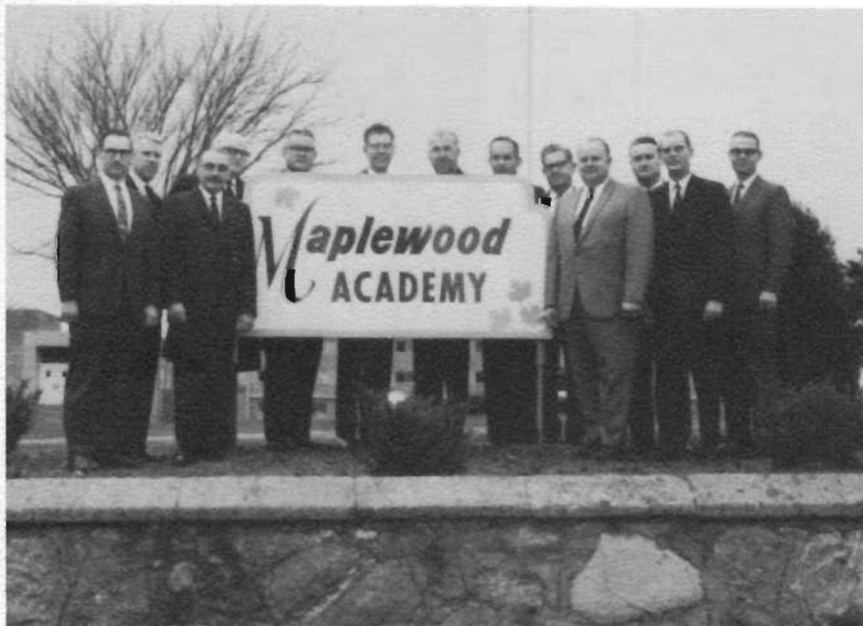

Maplewood Academy Board



Kerwin Fowler

The former treasurer of Maplewood has accepted the position of assistant treasurer of the Northern Union Conference. They have taken not only Mr. Fowler, but also a cheery smile, a bunch of jokes, a butch haircut, and a capable and good-natured man. We wish him lots of success in his new position.

In Recognition

The Gerry Lanes have been with us for four years. Mr. Lane was assistant book bindery manager, and both he and his wife served as assistant deans. Much attention was given to Bryon, their little son who joined us last February. The choraliers were especially saddened to see the Lanes leave because Mr. Lane made a wonderful bus driver. We hope they will be happy at Wisconsin Academy where he will be managing the book bindery.



Gerry Lane





Foreword

Our life is a vast ocean. Our goal is to reach heaven's port. Each year we must cross waves of disappointment and endure the tempests and turmoils of life. Each wave crossed brings us that much closer to the port. As seamen of old looked to the heavens to guide their ships, so we must look to God to guide us over life's sea. As we gaze back over the waves of time, we can say, as many other alumni have said, that the years spent at Maplewood Academy are our high tide years. As the editors of the 1969 Maple Log, we have tried to preserve these years for you.

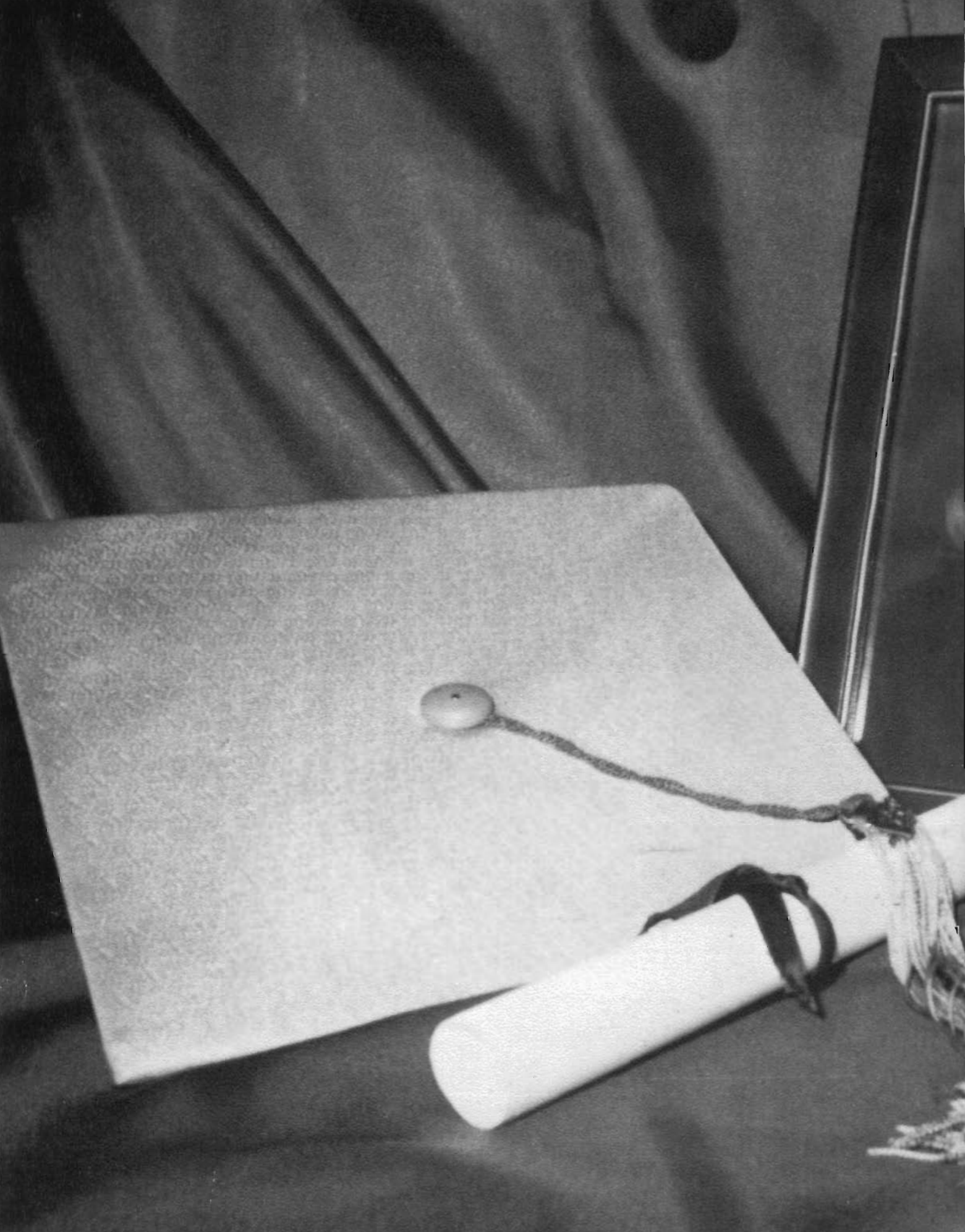



Seniors



Senior Class Officers

President	Keith Heinrich
Vice President	Hope Hollenbeck
Secretary	Cheryl Hubbard
Treasurer	Lynn Merickel
Pastor	Dan Bowers
Sergeant at Arms	Don Tiedeman
Sponsors	Mr. Klaus Leukert
	Mr. Paul Barcenas

Aim and Motto

"Through Christ we conquer"
"Today's trial is tomorrow's triumph"

Colors

Coronation Continental & Sunburst Gold



JAN MAUREEN BIERLEIN
Honor
CHARLENE GARNETT BOYKO

RODGER C. BORGEN
JUDY MARIE BRAUN

JUDITH EVELYN AULICK
Salutatorian

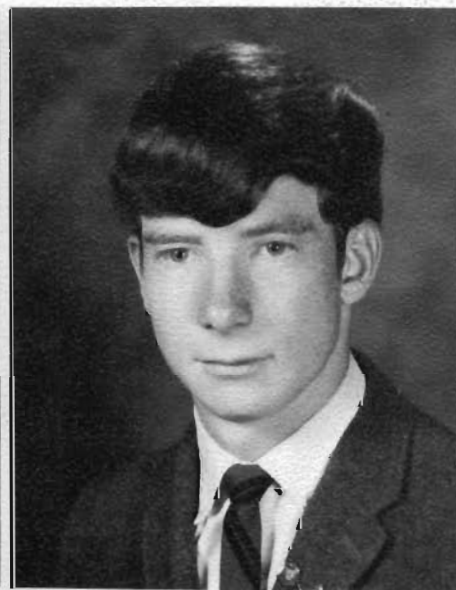

DANIEL PAUL BOWERS



LINDA LEE CHRISTENSEN
RANDALL JAMES CROAK

ROGER LYLE CHRISTIANSEN
Honor
ERWIN J. DOSS

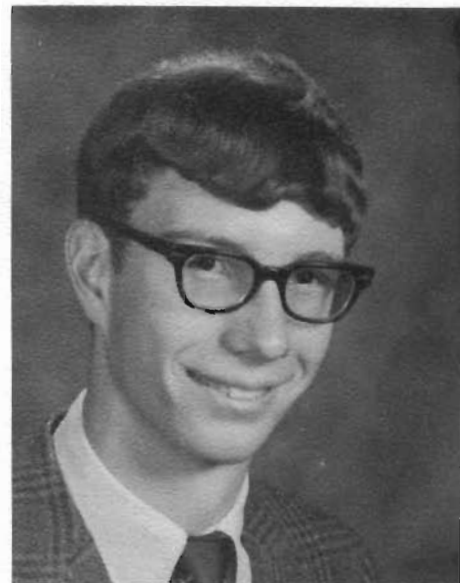

DAVID R. CHRISTENSON

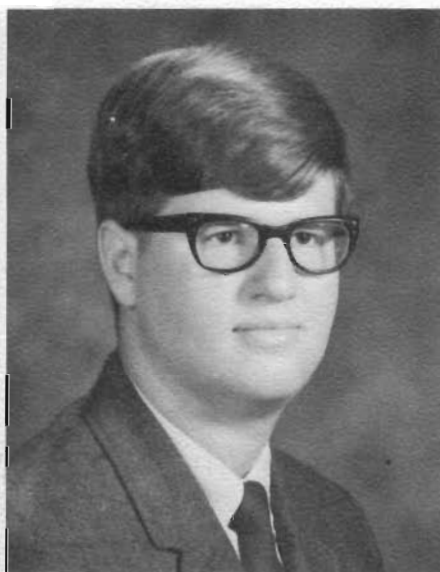
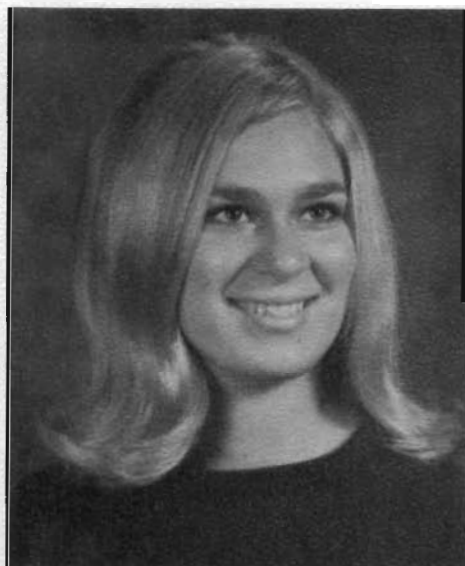

JOANNE MERCEDES EISENMAN
Honor

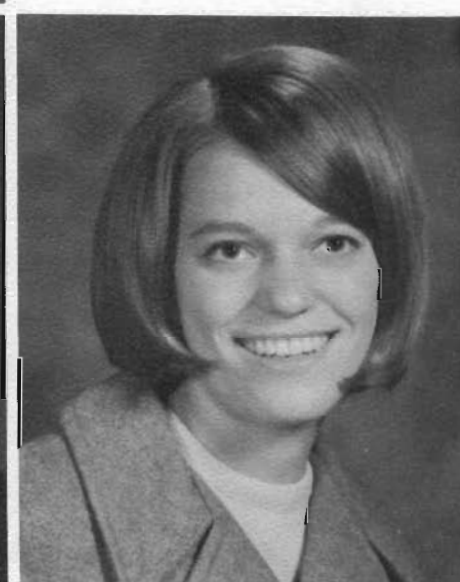
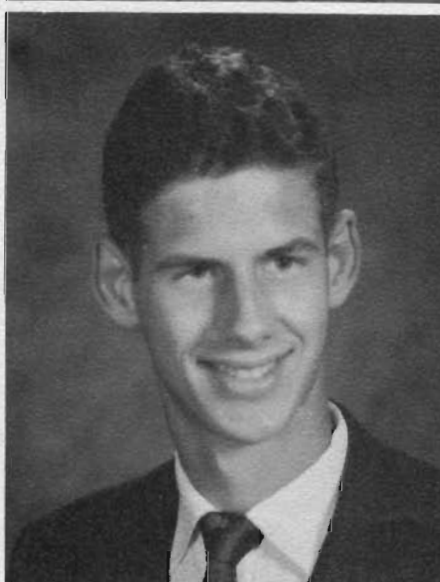

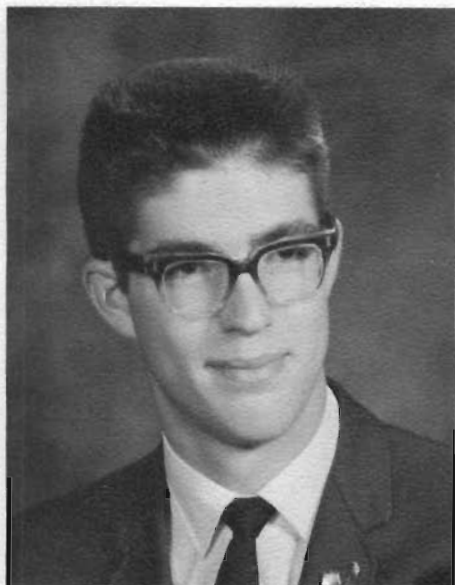

BARRY DOUGLAS
Honor

LORALEE ANN ESTLICK
ESTHER MARIE HARRIS
Honor

ROBERT A. FLORENTINE
DENISE ELLEN HAUGEN

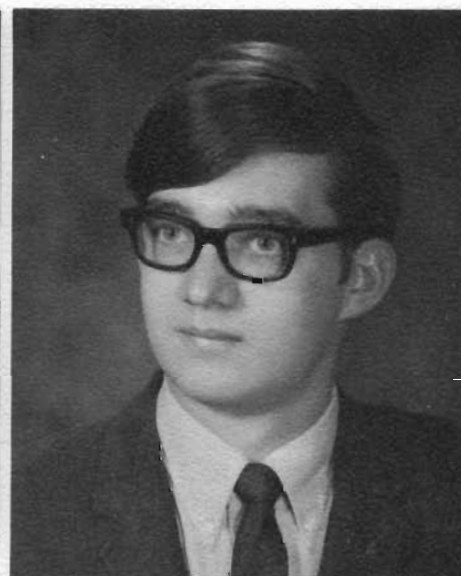

CORDELL RAY HAGELE
Honor

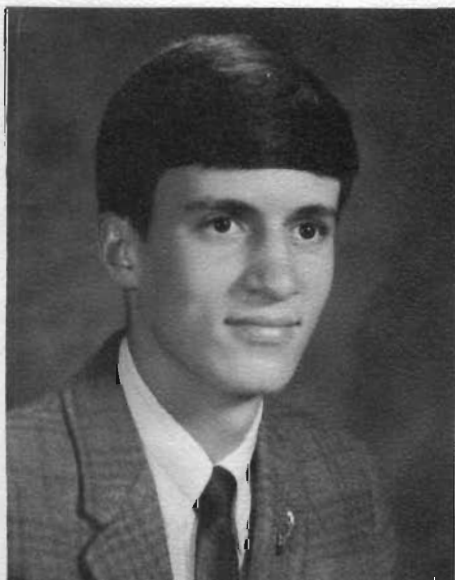

KEITH ROLAND HEINRICH
CHERYL ILENE HUBBARD

HOPE ANN HOLLENBECK
MARGE FRANCIS INMAN

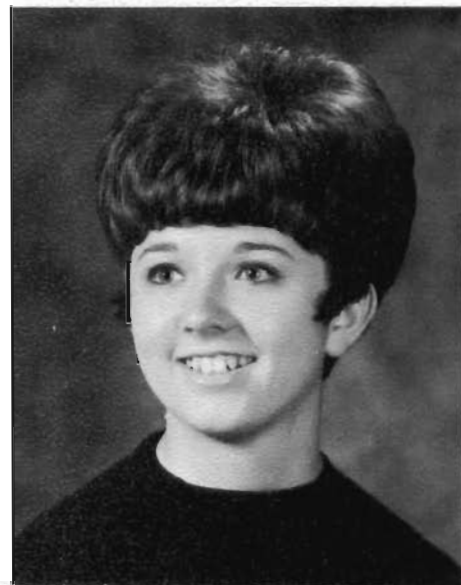

SANDRA KAY HEINBAUGH

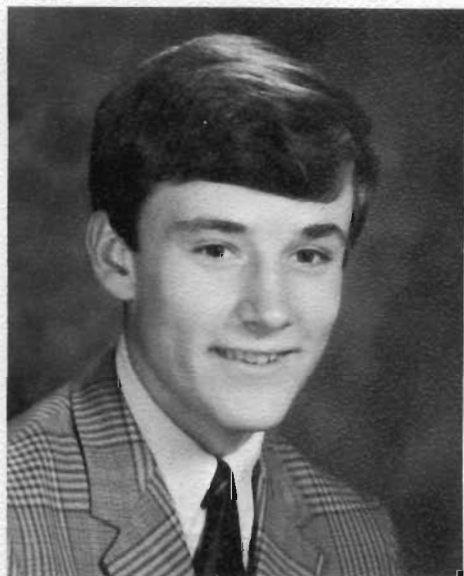

JERRY JERVIN JOHNSON

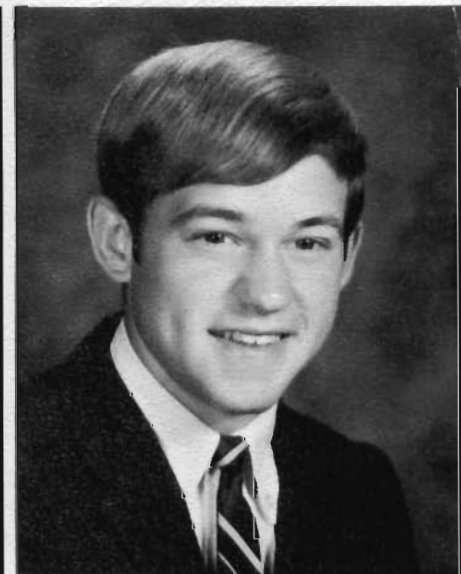



JOYCE ANN JOHNSON

MARK A. JOHNSON
CLARK KENT JUHL

WENDY KAY JOHNSTON
Honor
LARRY EVERALD JUHL



LINDA SUSAN JORDAN

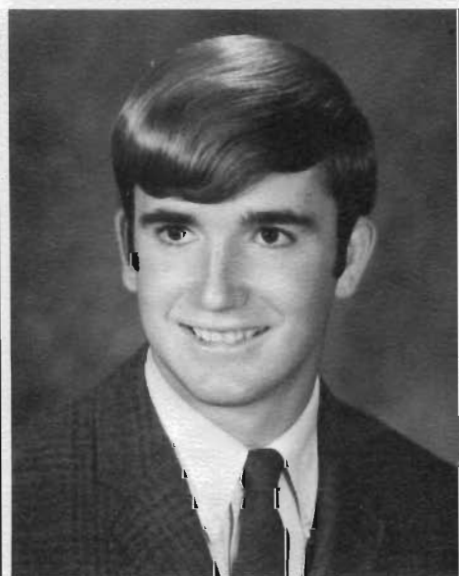

COLEEN CAROL KELLEY
KAREN SUE LARSEN



MARLA GAY KELLY
Honor
MICHAEL DEAN LeVESSEUR

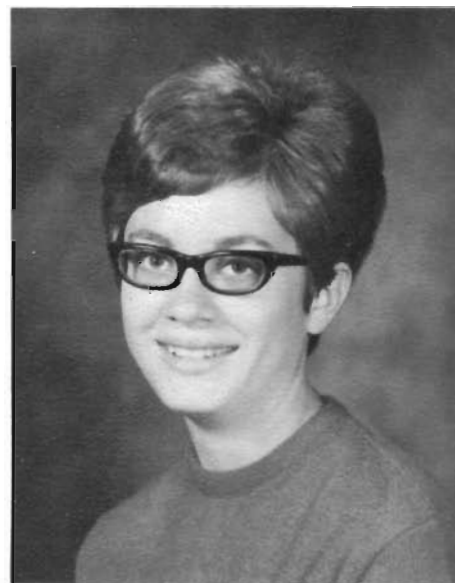

LYNDA MARIE JUHL

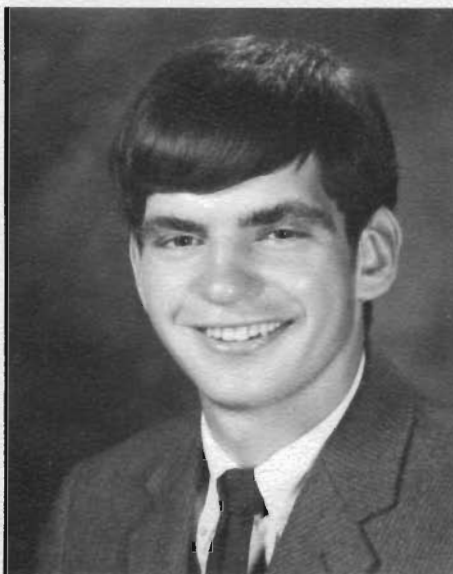

LUISE M. LINDER

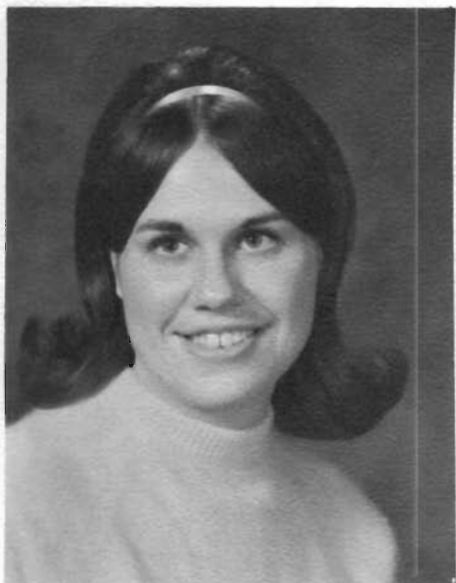

BONNIE MAY

LELAND PATRICK McNEILUS
GAIL LEILANI MILLER
Honor

DEANNA LOUISE MEDFORD
CAROLYN GRACE OLSON
Honor

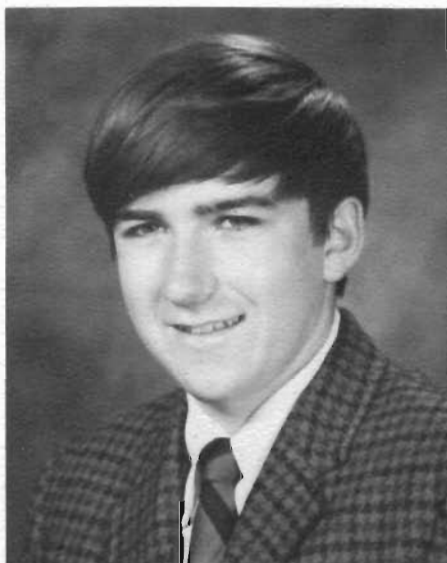

LYNN IRIS MERICKEL

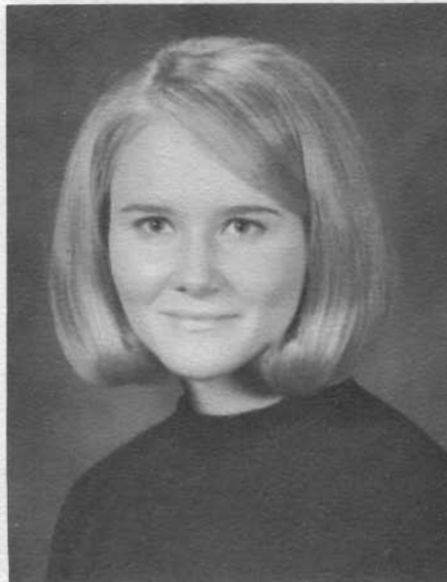

DANIEL THOMAS REA
JUDY LYNN RUTHS
Honor

SHERYL RAE RIVINIUS
Honor
KATHLEEN VIRGINIA SANDSTROM



RUSSELL JON PETERSON



STEVEN MICHAEL SIEWERT

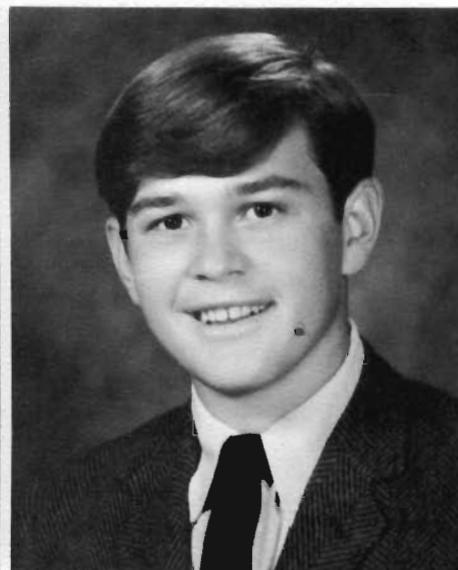



CHERYL ANNETTE SMITH
Honor

KATHLEEN ANN STOTZ
ROXANNE JOYCE TRUAX
Valedictorian

VALERIE MAY STOTZ
KENNETH WILLIAM VOLLMER



DONALD KENNETH TIEDEMAN

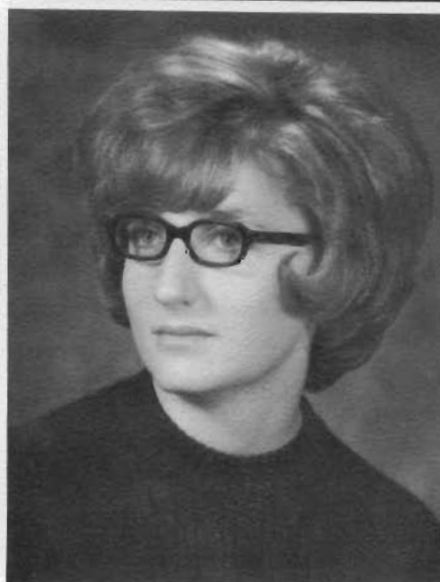
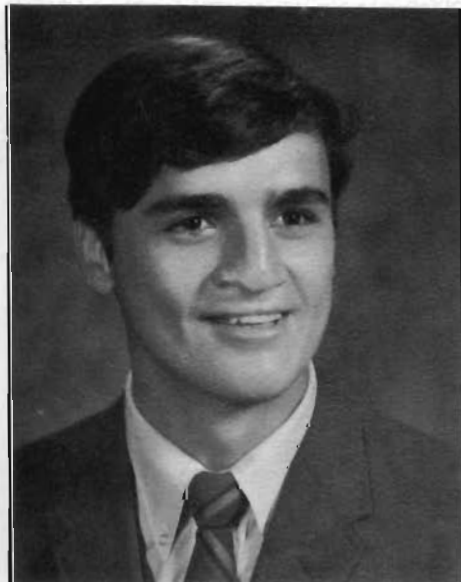

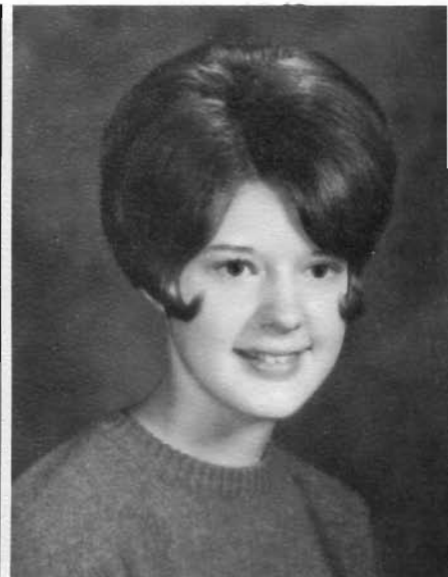
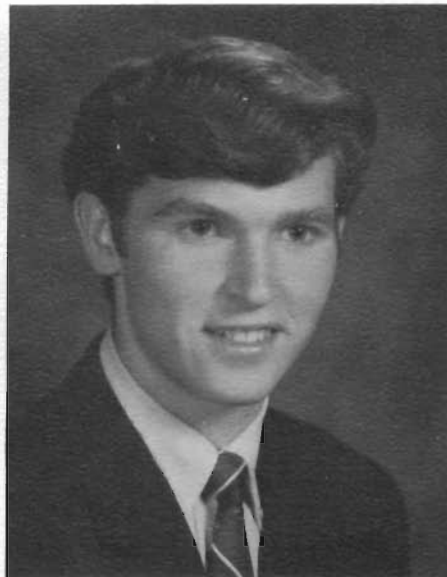
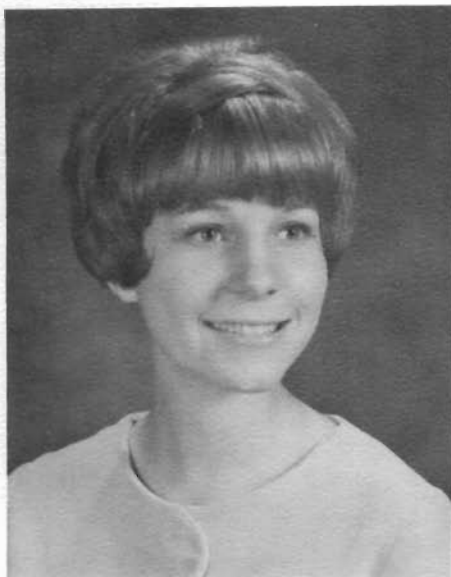

LYNETTE JOY WEHLING

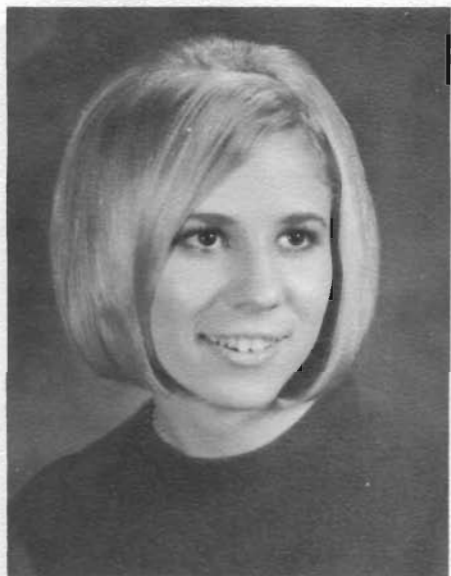

BARBARA JOAN WARNER
Honor
BETTY ANN WILLIAMS
MARCY DEEN WOOLIDGE
Honor

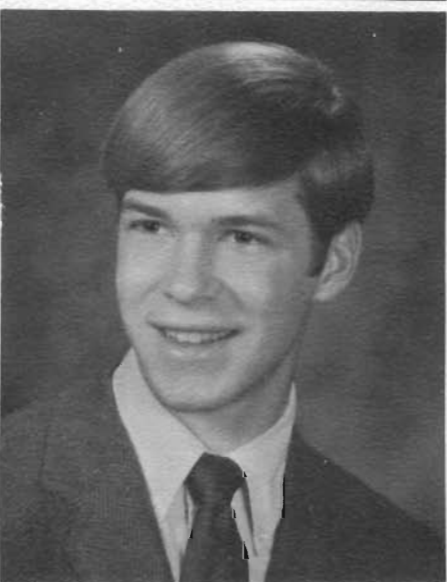

DAN LLOYD WEBER
MARILYN JOAN WILTSE
DAVID LeROY YOUNG
Honor

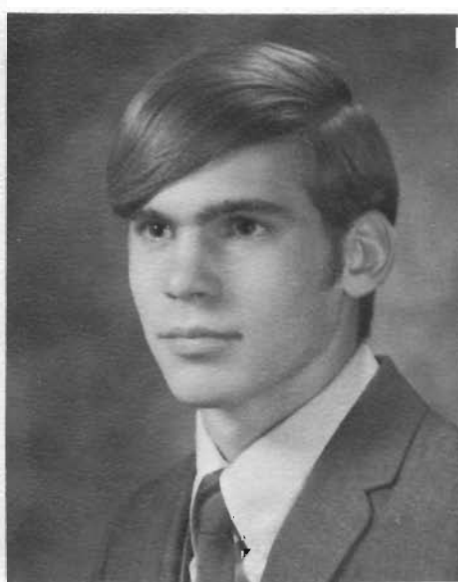

WILLARD GENE ZIMA
Honor

In Remembrance . . .

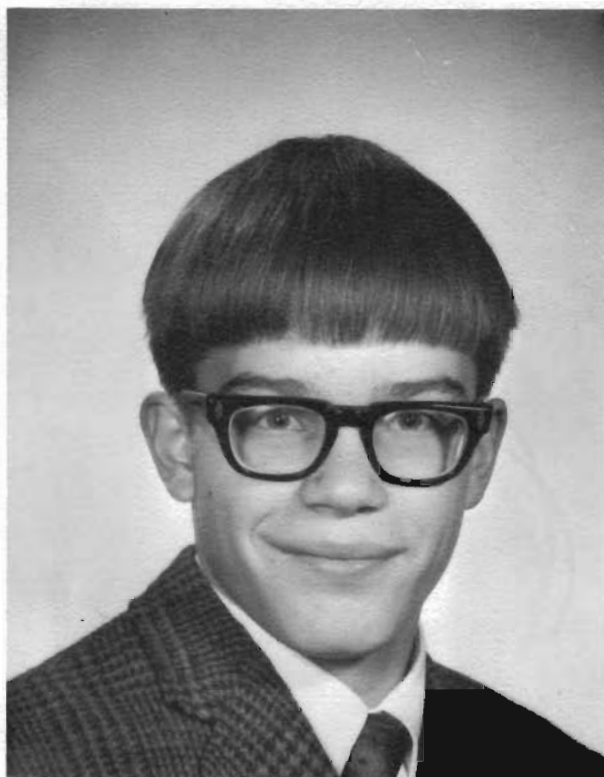

Jeffrey Allan Hutchins

In the last two years we have learned to associate laughter, willingness to work, a big grin, and mechanics with Jeff. Things haven't been quite the same without him. Jeff in his bakers' apron was a common sight in the kitchen. We always have to think twice when we see someone else doing his job. On the days when Jeff was absent, geometry class was a big bore. He had many close friends, and they had many affectionate nick-names for him, such as "Jeffreaka", and "Ffej".

There is seemingly a vacant desk in our classroom. His absence leaves a peculiar emptiness in our hearts. If only he could be here to experience all joys of his Senior year! God gives us no reasons for such a seemingly needless death, but we believe He knows what is best. "His will hath no why." It is our prayer that we will be reunited in heaven someday.

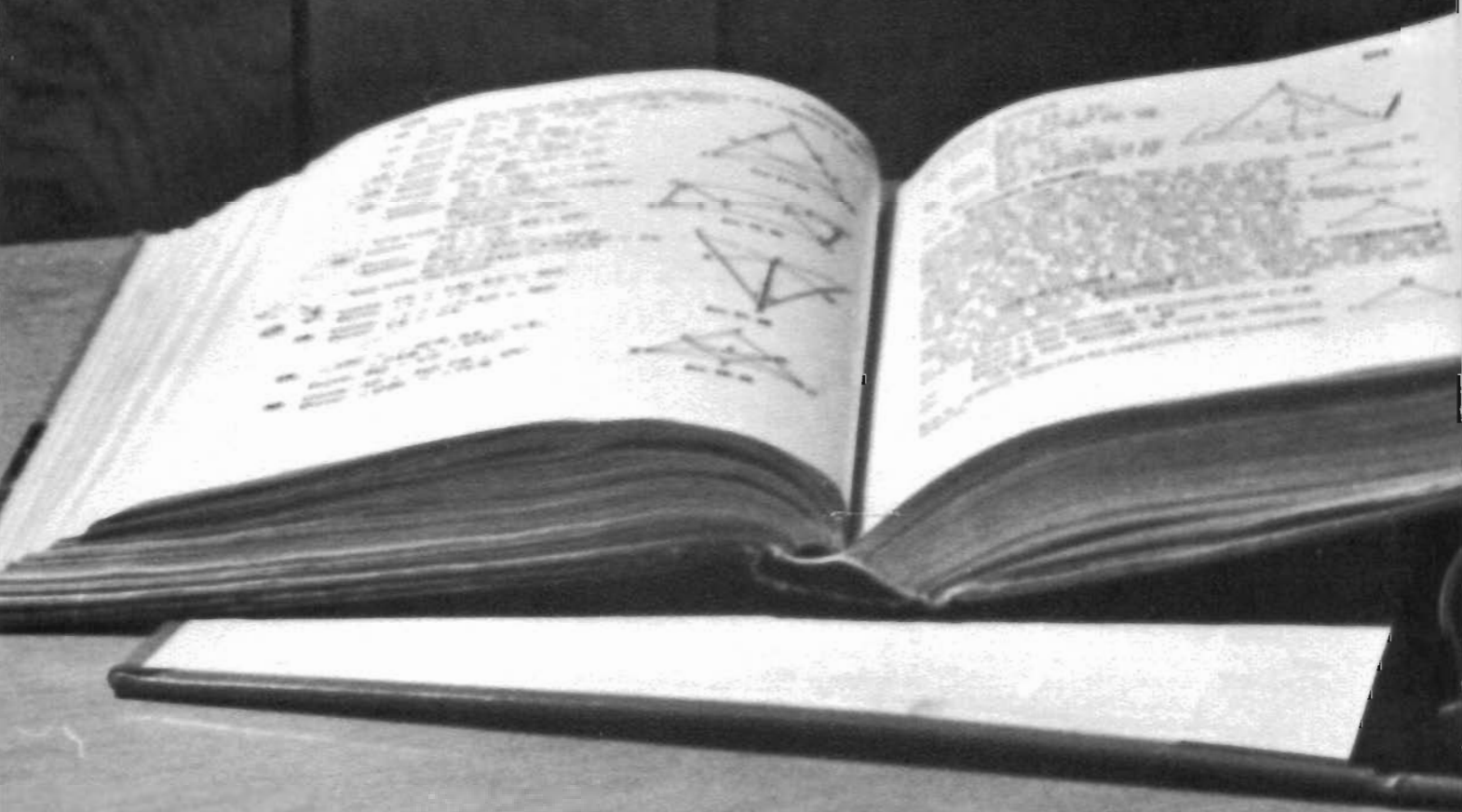



Underclassmen



Junior Class Officers

President	Carson Gardner
Vice-president	Beth Johnston
Secretary	Debbie Johnson
Treasurer	Lynette Flemmer
Pastor	Rick Wilmot
Sergeant at Arms	Rick Ellstrom
Sponsors	Mrs. Brown Mr. Fandrich

Lavonne Ahrens
 Carol Ann Albertsen
 Randy Anderson



Dick Baker
 Susan Berthelsen



Class of '70

Niki Blanchard



Vicki Blonk
 Diane Brooks





Bonnie Burgeson
Susan Burnett
Bruce Christensen



Leon Clarin
Darlynn Darby



Darrell Dickhaut

Finally



Rick Ellstrom
Joy Ewer

Diane Fisher
Lynette Flemmer
Paul Franklin



Mike Galbraith
Carson Gardner



Upperclassmen

Debby Gray



Bonnie Haefner
Mary Lou Hagele





Tim Hagele
Bud Hamilton
John Hanson



Tim Herber
Darrell Haugen



Billy Johnson

Steadily Pressing



Bob Johnson
Carolyn Johnson

Debbie Johnson
Pauline Johnson
Beth Johnston



Vicki Jonietz
Louie Juhl



Foreword

Joan Krogstad



Leonard Lang
Jeffry Lauritzen
Don Lund



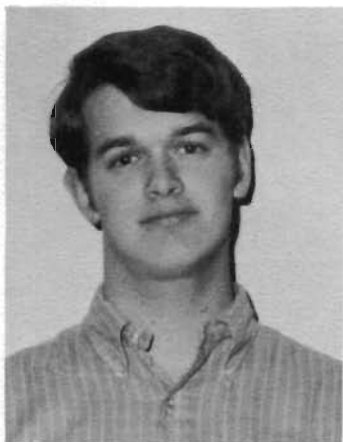

Randy Lund



Nancy Mattson



Karen Nielson



Sherri Roethler



Jakki Schultz



Diane Senne



Charles Sheilds



Harold Smith



Jana Stillwell



Rick Wilmot



Marilyn Wolcott





Sophomore Class Officers

President	Doug Flemmer
Vice President	Kandis Heinbaugh
Secretary	JoEllen Blake
Treasurer	Kathy Christensen
Pastor	Dennis Pumford
Sgt. at arms	Warren Woledge
Sponsors	Mr. Haas
	Elder Hoffmann

Jacki Andersen
Carleen Anderson



Faye Anderson



Class of '71

Joni Anderson



Lana Anderson
Janet Aulick





Sharon Gers +
~~Rhonda Binder~~



JoEllen Blake



Peter Blake



Lois Burghart



Kathy Christensen

Benefiting From



Rhonda Binder
Alice Eiseler



Doug Flemmer



Donal Fleshner



Alice Eisele
~~Sharon Gers~~



Kandis Heinbaugh



Virgil Heinrich

Past Experiences



Janet Hoffmann



Tim Johnson



Rick Jordan



Linda Kamben



Dave Kozik



Margie Krassin



Muriel LeVesseur



Bobby Merickel



Harriet Medford



Herbert Medford

Striving for

Joan Mosier



Susan Neher



Penny Pritchard





Dennis Pumford



Kathy Rideout



Shirley Rudolph

Perfection



Bruce Russell



Dick Smith

Nancy Stofer



Ellen Strub



Pauline Sutton





Jacquie Truax

Wendy Wall



Connie Ward

Vicki Weber



Beverly Wehling



Sharon Wenzel



Warren Woolledge



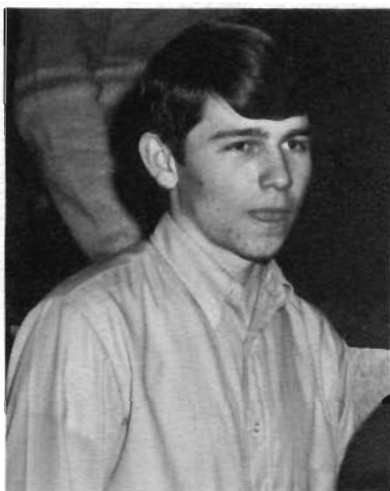



Freshman Class Officers

President	Neil Saunders
Vice-president	Shirley Anderson
Secretary	Lorraine Medford
Treasurer	Diane Johnson
Pastor	Bruce Bray
Sergeant at Arms	Jerry Bitzer
Sponsors	Mrs. Anderson Mr. Jones



Shirley Anderson



Debra Barton



Jill Bierlein

Class of '72



Philip Binder



Jerry Bitzer

Ann Blake



Bruce Bray





Nancy Burnett



Heather Chaffee



Bob Clarin



Cynthia Darby



Kathy Ellstrom

Looking to

Kent Franklin



Carol Goff





Pat Groeneweg



Mike Haefner



Yvonne Haefner

New Horizons



Bruce Haugen



Katie Jo Herber

Kay Johnson



Diane Johnson





Larry Johnson



Randy Johnson



Debbie Juhl



Linda Krogstad



Marcus Lane

Starting the

Garnette Lang



Sherlee Larsen



Gail Marxen





Lorraine Medford



Wendy Merickel



Leonard Mize

Countdown



Linda Momb



Ardis Nazarens

Merry Peterson



Susan Popplewell



Debbi Quance





Cindy Sash



Neil Saunders



Sylvia Sutton



Evelyn Ward



Victor Wiskus

Sharon Wood



Nancy Zummach





Maplewood Welcomes New Students



Verna Lastine - Junior



Dana Inman - Freshman



Warren Voegelé - Junior



Randall Ament - Freshman



Kristov Sorem - Freshman

Elementary School



Mrs. Cecil Conquest enjoys helping her first through fourth graders learn their lessons.



Mrs. Kay Stillwell, who teaches grades 5-8, treats her class to a story.



The students of grades 5-8.

A little red school house? Not exactly. From the windows of Maplewood's Ad building, one can often see the students of the Hutchinson S.D.A. Elementary school playing on their play-ground. The school is small, but its teachers are dedicated and well qualified; its students are eager to learn, and its purpose is a noble one.





Religion



Vickee inspects her dress for Sabbath.



Worship by candlelight sets the reverent mood for the service.

The Arrival of Sabbath

Friday. Sometimes it just can't get here fast enough. This is the preparation day; the day to prepare for the Sabbath. We hurry from our classes to clean our rooms and get ourselves in readiness for the weekend. Supper, following worship, is especially good on Friday nights. Fresh rolls and fruit are a favorite of all. As the sun sinks in the west, and another busy week comes to an end, meditative students can be seen filing silently to the church for the vesper hour, the most cherished and remembered of the weekend services. This is the time when we can forget all of our cares and seek God in the quietude of the evening. Many have consecrated their lives as a result of the inspiring messages brought to us by various vesper speakers.



Friday night singspirations in the girls' dorm are a wonderful way to start the Sabbath.





Nothing wakes you up faster in the morning than a good, rousing song service and Sabbath School provides this stimulus. The superintendent then gives us a hearty welcome, which serves to brighten the morning. The mission story informs us of the work in other fields, and cause us to dig a little deeper for our offering. Lesson Study is a time for sharing ideas and opinions gained from a week's study. We bring various questions to our fellow students and teachers to be discussed. We leave Sabbath School for Church, having the enthusiasm and inspiration that can only be gained from Sabbath School attendance.

Sabbath School



Second Semester Sabbath School Officers

Mark Johnson, Cordell Hagele-Leaders; Luise Linder, Lynn Merickel-Secretaries; Jeff Lauritzen, Sharon Gerst-Song Leaders; Bonnie Haefner, Charles Shields-Pianists; Judy Aulick, Roxanne Truax-Organists; Mr. Birch, Mr. Jones-Sponsors; Charlene Boyko, Doug Eno-Investment Leaders



First Semester Sabbath School Officers

Dave Christenson, Denise Haugen-Leaders; Cheryl Hubbard, Cheryl Smith-Secretaries; Mary Louhagele, Lavonne Ahrens-Song Leaders; Hope Hollenbeck, Sue Popplewell-Pianists; Judy Aulick, Roxanne Truax-Organists; Mr. Birch, Mr. Jones-Sponsors



Sunshine bands offer everyone an opportunity to do something for God.



A short visit can put a little light into the life of our senior citizens.



Following an afternoon of singing and visiting, M. V. provides a fascinating chance to relax and think.



Everyone receives a chance to do their part in the program.



Extending a hand to the elderly can be a very rewarding experience.



Leaders and Sponsors:
 Hope Hollenbeck
 Keith Heinrich
 Wendy Johnston
 Lynda Juhl
 Vicky Jonietz
 Randy Lund
 Marilyn Wiltse
 Mrs. Brown
 Jerry Johnson
 Mr. Galusha
 Mr. Fandrich

Missionary Volunteers!!



Carolyn Olson, organist; Gail Miller and Lorelee Estlick, Secretaries.

Everybody looks forward to the weekly Missionary Volunteer service. Generally planned by the students, it proves to be a very interesting and enjoyable part of the weekend. This Sabbath afternoon service provides an excellent opportunity for student participation. This year's services have included a variety of interesting programs including films, plays, and an occasional impromptu singspiration. We give special thanks to our helpers in the village; Elder Warner, Mrs. David Reed, Mrs. Roy Chaffee, Mrs. Fred Bitzer, and Mrs. Ed Kelly. Without their concern and efforts, our programs could not have been so successful.

Master Guide



A Master Guide is a trained leader. Master Guide training is fashioned to develop two types of leaders-for Senior Youth Leadership and for Junior Youth Leadership. The Master Guide club on campus is an organization in which the students of MWA have the opportunity for mental development and practical training, that they may know how to guide those whom they are to lead. The club is divided into two teams which provide friendly competition against each other. Each member strives to fulfill the requirements necessary with the goal of being invested in a state wide Youth Rally on April 26.

Master Guides help others to fulfill their requirements.



Officers; President- Roxanne Truax; Sec. Treas. - Carol Ann Albertson; Vice President- Rick Wilmot; Team leaders- Linda Christensen, Herb Medford; Sponsor- Mr. Haas.

Temperance



Temperance officers: Carson Gardner, President; Rick Wilmot, Vice-pres.; Joni Anderson, Secretary; Wendy Johnston, Public Relations; Elder Hoffmann, Sponsor.



Linda Christensen delivers her prize-winning oration.



Poster contest.



Orations contestants.



President, Harold Smith; Vice President, Carson Gardner, Debbie Gray; Public Relations Secretaries, Carol Ann Albertsen, Rick Wilmot.

Crusaders

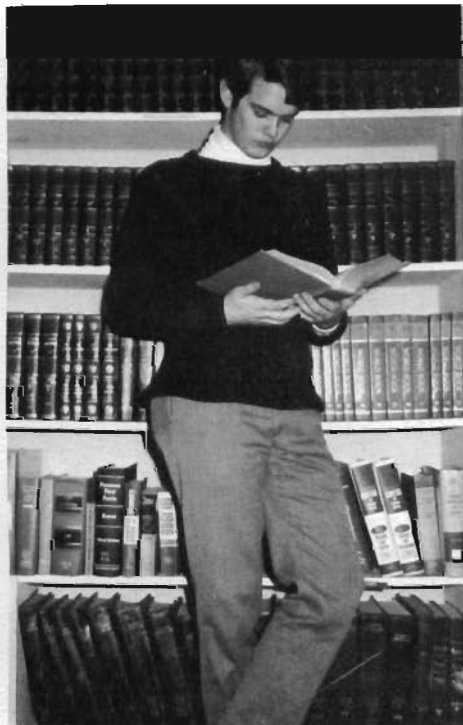

Randy Lund tries to find some hints on how to give a Sermon.

The duty of Maplewood Academy has been, through the years, to help its students find a meaningful spiritual, as well as academic, life. Many of the students search for a way to better understand Christ and to better explain Him to those they meet every day. The purpose of the Crusaders organization is to encourage these students and, by helping them to learn to speak in public before both Adventists and Non-adventists, to prepare them to take important positions in witnessing for Christ.

Regardless of the careers these students choose after they leave school, by learning now how to speak intelligently and confidently on the subject of their faith and their Lord they will become the leaders of our church. Crusaders exists to help the Christian youth attending Maplewood Academy find a way to help their fellow men now, while preparing to lead them in the future.



Wendy Johnston enjoys helping out with the Special Music.

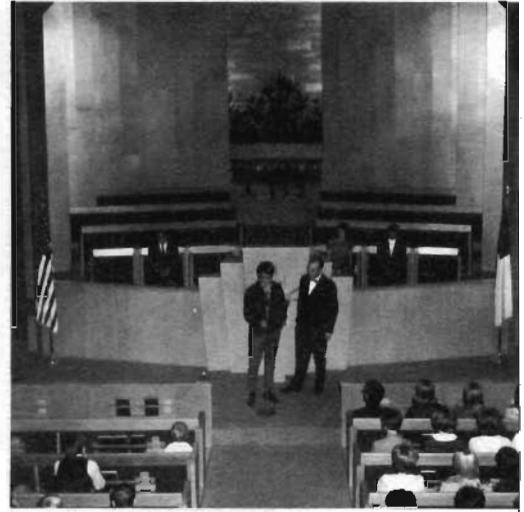

In an inspirational testimony meeting, Dan Rea relates blessings received from the Week of Prayer.

Week of Prayer

"Christ is the Answer" was the theme of the annual Fall Week of Prayer. Elder Lee Kretz directed our minds heavenward in two very inspirational meetings daily. Many were convicted anew of God's love, and many personal rededications were made. The week ended with a beautiful candlelight communion service, but the decisions made and victories won during this week have made a definite impact on all phases of school life throughout the year.



Elder Kretz helped many come to a fuller realization of the meaning of true Christian living.

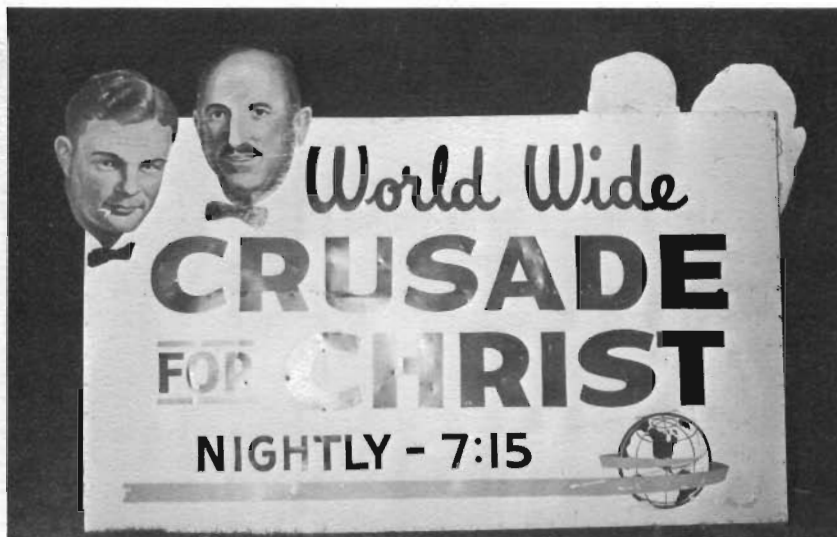

The World Wide



This year we were very fortunate to have the "World Wide Crusade for Christ" with us. The Barron-Turner team consisted of Elder Barron, who spoke to us each evening from November 16 to December 13, his wife, Jeanne, who was the receptionist, Elder Turner, who let out in the singing and assisted Elder Barron in many ways, his wife Ouida, the organist, and Barb Oliver, the secretary.

During the first fifteen minutes of each evening, a very interesting film on the life of Christ was shown. The beautiful illustrations and Elder Turner's junior choir will long be remembered. Through their united effort, along with the help of our pastor and lay members, many souls were won to Christ.

Elder Turner and Elder Barron started each evening with a song.



Besides song services and solos, Elder Turner also presented the sermon one night.



The Team's quartet: Elder and Mrs. Barron, Barb Oliver, and Elder Turner.

Crusade For Christ



Elder Barron's sermon and testimony inspire us all.



Elder and Mrs. Ray Turner represent true dedication to the Crusade for Christ.

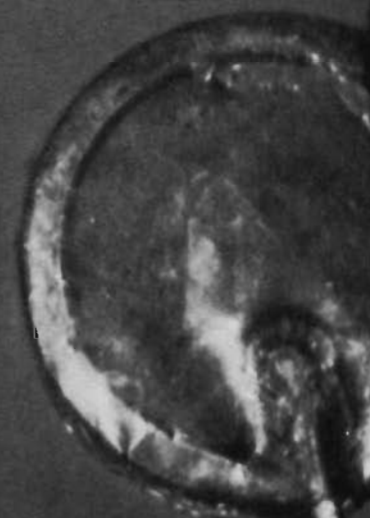



Activities



..... the bustling to and from classes.

Reflections of

The happenings of campus life are something not easily forgotten. From early morning until the time of slumber, students at Maplewood eagerly meet the day's activities. Studies and classes fill most of the day; but, there is always time for a rousing basketball game or an hour of roller skating. As students exit through the doors of Maplewood and continue their lives, they will reflect upon campus life.



..... quiet moments in solitude.



..... moments spent in contemplation.



..... insignificant things we never see.



..... joy and harassment.



..... hours spent in beneficial labor.



..... impossible dreams.



1968 A. S. B. Officers and Sponsors:
 President-Sandra Heinbaugh
 Vice President-Judy Ruths'
 Treasurer-Wendy Johnston
 Secretary-Marcy Woledge
 Sgt. at Arms-Bruce Christensen
 Pastor-Mike Galbraith
 Sponsors-Mr. Galusha
 Mr. Swanson

A.S.B *Change Shows Progress*



1969 A. S. B. Officers and Sponsors:
 President-Tim Hagele
 Social Vice-pres. -Jakki Schultz
 Religious Vice-pres. -Carol Ann Albertson
 Executive Vice-pres. -Diane Senne
 Secretary-treasurer-Vickee Jonietz
 Sgt. at Arms-Rick Ellstrom
 Sponsors-Mr. Swanson
 Mr. Galusha

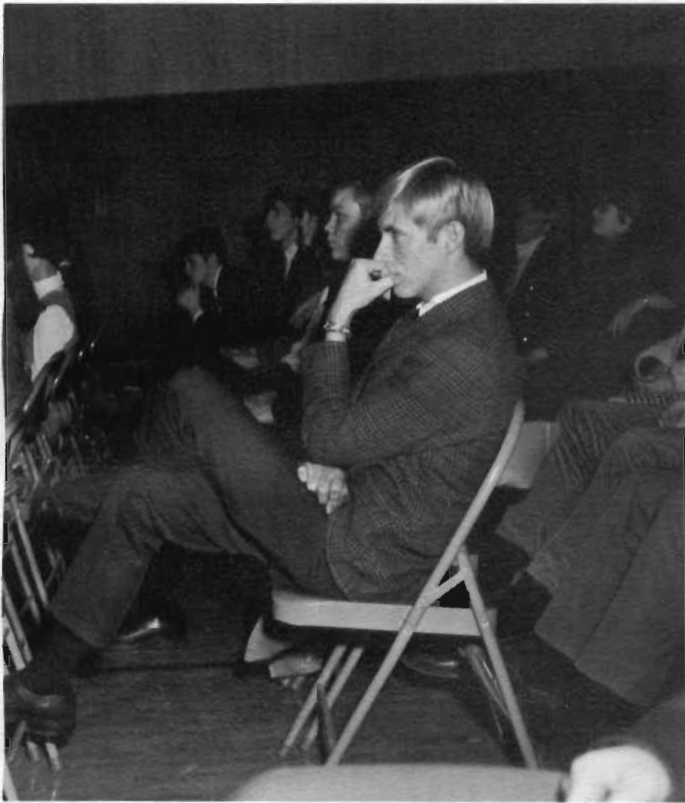

Tension is ??

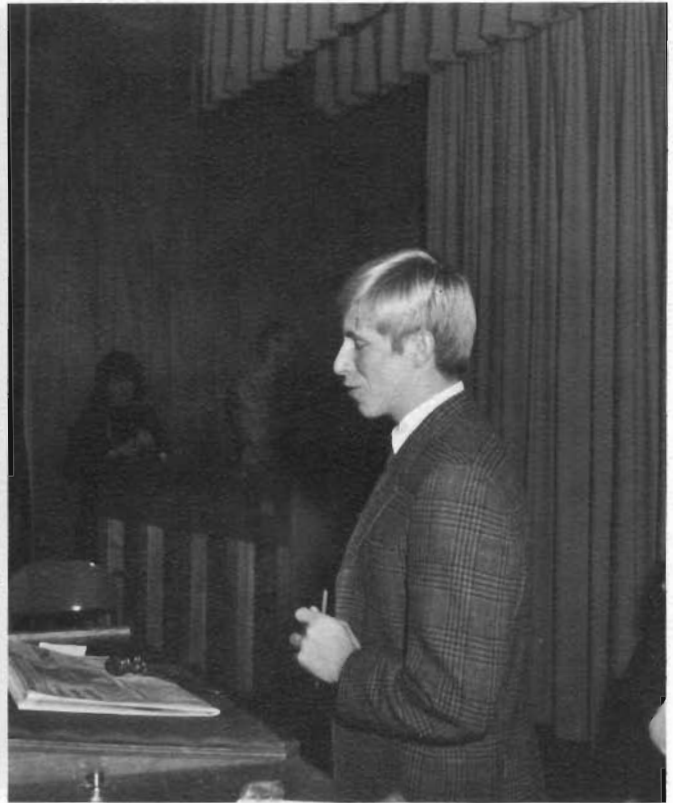

Tension was !!

Ribbons, posters, and speeches added to the hustle and bustle of the election of new ASB officers for 1969. All this took place on Sunday night, January 13. The next day dawned crisp and bright, inspiring each candidate to pursue the coveted position with renewed vigor. The students eagerly exercised their voting privileges in Mr. Haas' office. That night everyone was tense as the campaign managers bid for their candidate in the ASB auction. Afterwards the winners were congratulated by all the well-wishers.



Old gives way to the new..

Fall Picnic

The school picnic dawned a bright, crisp, October morning. Tension was high in the air. Some of the activities of the day included shot put, high jump, relay races, broad jump, pole vault, three-legged race, mile run, football, and baseball. Competition ran high as classes vied for the top. After a delicious picnic lunch and supper, the entire student body gathered in the auditorium for chapel where the winners, the seniors, were announced.

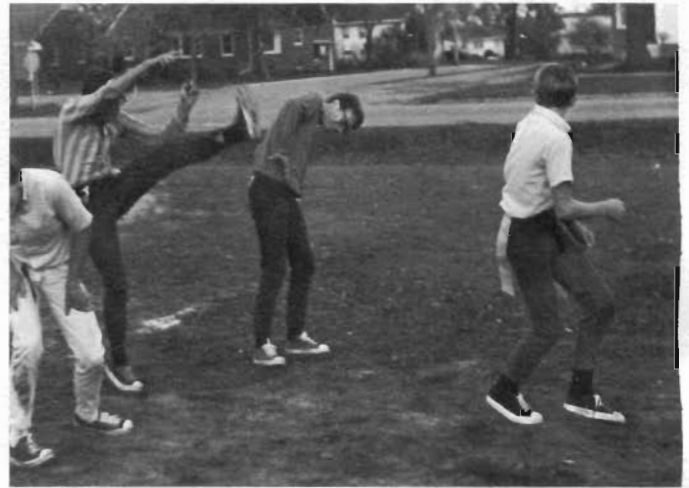

Ken Vollmer starts the football game with a kick-off.



The students are eagerly anticipating the days activities.



Mr. America, alias Dick Baker, strains every muscle in an attempt to win the shot put.



What's a picnic without sloppy joes, grass, and people?



Witches' Roost

on

Halloween



The evening of October 31 was a typically spooky night. The Halloween Party started off with an obstacle course through bales of hay in the auditorium foyer. Mrs. Brown was the "witch of ceremonies." A skit was put on by Tim Herber, Bruce Christensen, and Wendy Wall; after which the "Sauerkrauts" played a toe-tapping polka. Screams could be heard from the girl's dorm recreation room where the spook house, sponsored by the girl's club, was located. We were more than ready for doughnuts and cider in the cafeteria after varied experiences with spaghetti and ketchup in the spook house. What's a Halloween Party without a hootenanny? Our guitar-strumming friends made sure that we had one. The evening was ended with old newsreels on World War II.





The All Stars: Front row Dan Weber, Dick Baker, Rick Ellstrom, Keith Heinrich, Don Tiedeman Back Row Darrell Dickhaut, Ken Vollmer, Erwin Doss, Carson Gardner, Rick Jorden, Coach Mr. Barcnas

All Stars



Under Mr. Barcnas' expert coaching, the 1969 Maplewood All Stars have spent many hours developing into an efficient, smoothly working team. All Star games are generally exciting and full of suspense and student enthusiasm runs high and bubbles over. The team members put forth a lot of effort, and teamwork and good sportsmanship are always apparent.

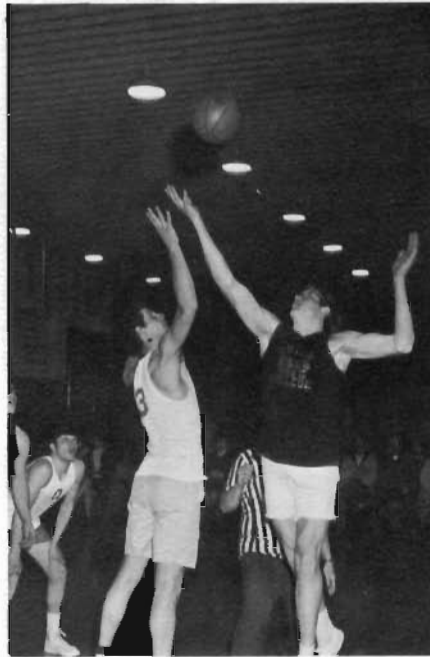



Jonietz and her seeing eye dog!



Come along Roxie!

"Fun and Games"

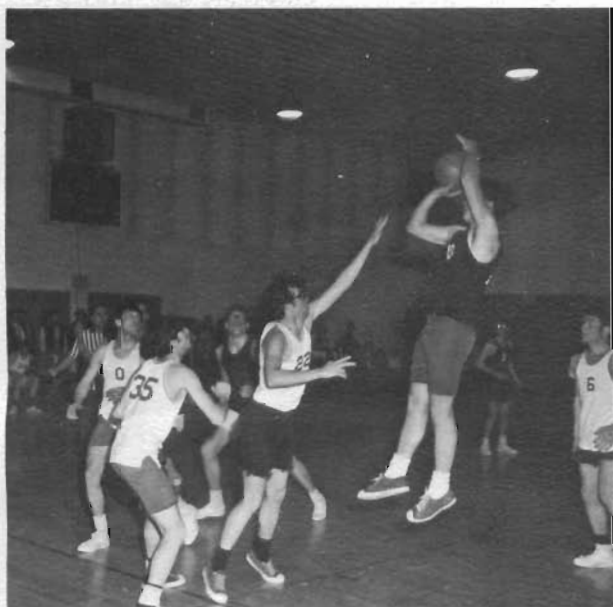

Sink that ball!



A very tense moment and a "V" for victory.



Hike 1-2-3!



Guard that goal Rodger!



"Captain Kangaroo is my idea of a perfect male ..."

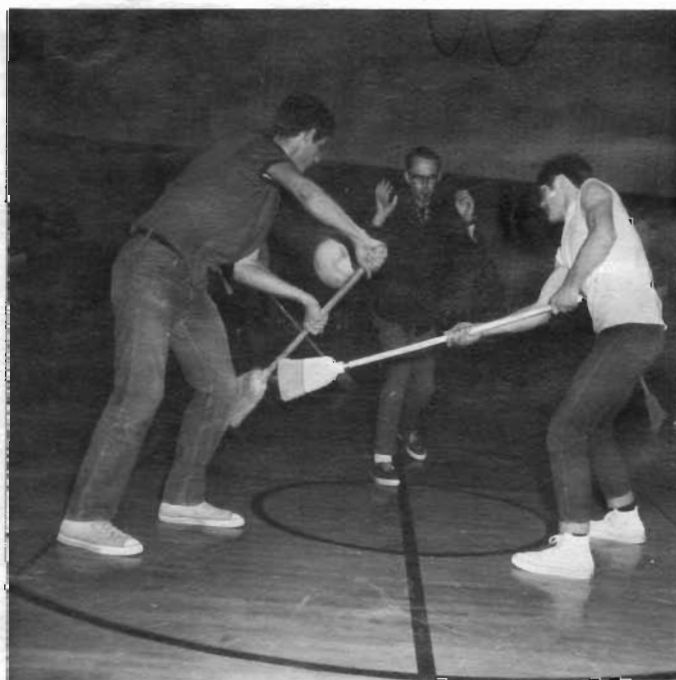

Ice is nice, but---



Focus





On Faces





First Semester Girls' Club Officers--President, Beth Johnston; Spiritual Vice President, Lynn Merickel; Social Vice President, Joni Anderson; Secretary, Lynette Flemmer; Treasurer, Lynda Juhl; Chorister, Mary Lou Gagele; Pianist, Diane Senne.

Girls' Dorm Life



Mrs. Lane--always busy, bright, and cheerful.



Second Semester Girls' Club Officers--President, Debbie Johnson; Spiritual Vice President, Debby Gray; Social Vice President, Linda Momb; Secretary, Charlene Boyko; Treasurer, Harriet Medford; Chorister, Jan Bierlein; Pianist, Sue Popplewell.



Mary Lou Hagele, our Sweetheart Queen, with Carolyn Olson and Lynette Flemmer as runners up.



A surprise birthday party for Mrs. Lane planned by the Girls Club officers.

There was a kind woman who lived in a dorm.
She had many girls who would chatter and swarm.
Her day began with the first glint of sun
To keep track of girls who were bound to have fun.

A mother of one hundred girls was she
Caring for all most tenderly.
If one was discouraged and down at heart,
She'd comfort and guide them toward a new start.

We are the girls referred to above,
And dear Mrs. Lane is the woman we love.



Another quiet study period on third floor!!!!



President	Kent Juhl
Vice President	Bruce Christensen
Secretary Treasurer	Keith Heinrich
Sergeant at Arms	Don Tiedeman
Pastor	Carson Gardner
Chorister	Dan Rea

Knights of East Hall

Ever ready for excitement and a good time, the sixty-five Knights of East Hall rarely experience a dull moment. A variety of activities is sponsored by the boys' club. Besides participating in intramural sports such as football, basketball, and softball, the guys enjoy an occasional evening of swimming. During the Christmas season, their serenades were really enjoyed by the girls, and contributed a lot to the Christmas spirit around campus. A highlight of the year's activities was the Open House Banquet, planned by both the girls' and boys' clubs.



President	Tim Herber
Vice President	Ken Vollmer
Secretary Treasurer	Randy Croak
Sergeant at Arms	Virgil Heinrich
Pastor	Rick Wilmot
Chorister	Harold Smith

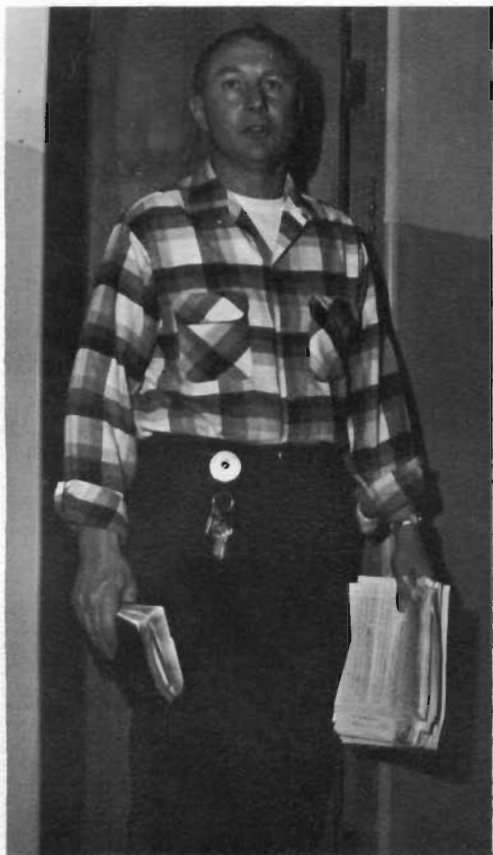

Being father to sixty-five boys is a full time job.



Junior Borg, the assistant dean, takes over one night a week.



A favorite pastime.



Study hard, Doug and Wendy.



No Louie, you can't, it's 8:15.



Doug Flemmer and Bruce Haugen, first place winners in the boys' dorm.



Students and faculty take a guided tour through the girls' dorm.

On the afternoon of Feb. 9, a real commotion was under way. Everyone was cleaning! There were floors to be scrubbed, windows to be cleaned, furniture to be dusted, and a seemingly endless list of little trivial things to do. At last mops and brooms were put away and we hurried to get a quick shower and fuss over ourselves before the Open House Banquet. The cafeteria, lit by candlelight, was actually romantic and our dinner was superb. After our meal, we went by groups to tour the dormitories and ended up in the auditorium. We had a short program consisting of a vocal duet by Lavinne Ahrens and Mary Lou Hagele, a violin solo by Margie Krassin, and a vocal solo by Dan Rea. The film "Third Man on the Mountain" was then presented after which Tim Herber, Boys' Club president, presented the prizes to the "Open House" winners.

Open House



Growling stomachs will soon be satisfied



Mind your manners!!



Obviously they approve.

Banquet



In the girl's dorm first place went to Jan and Jill Bierlein.



Tim Hagele and Darrel Haugen relax after winning second prize in their dormitory.



Soprano

Joanne Eisenman
Debby Gray
Sandra Heinbaugh
Val Stotz
Joan Warner

Alto

Jan Bierlein
Judy Aulick
Linda Christensen
Lynette Flemmer
Denise Haugen

Accompanist

Carolyn Olson

Tenor

Jeff Lauritzen
Kent Juhl
Cordell Hagele
Charles Shields

Bass

Harold Smith
Doug Eno
Bruce Christensen
Dan Rea

Director

Mr. Klaus Leukert

The Universal

11:30 is a favorite time for 20 of Maplewood's students. This is Chorallier practice time! We start out our practice time with a prayer by one of the members and then our director Mr. Leukert takes over. We must learn music for the Sabbath Service as well as secular numbers for Concerts. The choralliers are the traveling choir and we have many wonderful times going on tours and singing for the churches in upper midwest. Tours aren't only fun in view of singing, for going and coming on the MWA bus is a real picnic, and the hospitality of the people whose houses we stay at is wonderful, not to mention the food. Sharing our music and life at MWA with the churches not only entertains the people but also gives us a real appreciation for our school and what it stands for.



Maplewood Academy Choir under the direction of Mr. Klaus Leukert

Language

The melody of praise is the atmosphere of heaven. From week to week Maplewood choir members blend their voices for the church service. Each choir member receives from choir valuable experience and a sense of accomplishment. One of the highlights of the year's activities came during the Barron - Turner Crusade for Christ. The choir participated in the Drama of the Ages, a musical presentation depicting God's plan for man beginning with the creation of the earth. The choir officers are Charles Shields, President; Debbie Johnson, Vice president; Carleen Anderson, Secretary Treasurer; Carson Gardner, Pastor; Janet Aulick and Loralee Estlick, Librarians.



Choir Officers



Dan Rea isn't getting ANYTHING for Christmas!



Debby Gray and Jan Bierlein play "When Johnny Comes Marching Home."



Look carefully, and you can see the letters MWA.

Band In Concert



With the generous offering given at the concert, the band purchased some new music stands.

Despite snow and icy roads many turned out for our first band concert of the year. It all started out with the roll of the snare drum and "The Star Spangled Banner." Mrs. Brown carefully planned the program to fit everyone's likes. There was rousing, toe-tapping music as well as placid, meditative numbers. The grand finale was the "MWA" formed by the band marching.



"Oh no! My reed just broke! Where is my mouth piece? This valve on my horn is stuck. Who has the cork grease?" These are some typical sounds you might hear on Monday and Wednesday at five o'clock. This is band practice time. Our band president calls us to order, and the pastor has a short prayer. Then, Mrs. Brown takes over. Her enthusiasm and skill take us through a rousing 45 minute period. Band tours have been some of our favorite activities. We have gone to southern and northern Minnesota. Giving concerts to various churches is the peak of our goal. Thanks go to Mrs. Brown for her encouragement and confidence in us.

First Semester Officers:
 President-Bruce Christensen
 Vice-president-Linda Christensen
 Secretary-treas. -Hope Hollenbeck
 Pastor-Doug Eno
 Sgt. at Arms-Randy Croak
 Librarian-Jan Bierlein

Second Semester Officers:
 President-Carson Gardner
 Vice-president-Carolyn Olson
 Secretary-treas. -Charlene Boyko
 Pastor-Rick Wilmot
 Sgt. at Arms-Harold Smith
 Librarian-Jan Bierlein





Clarinet Quartet-Bonnie Burgeson, Joan Krogstad, Vickie Jonietz, Margie Krassin



Senior Trio-Joan Warner, Judy Aulick, Sandra Heinbaugh



Trumpet Trio-Dave Christenson, Bruce Christensen, Jeff Lauritzen





Editors and sponsors

Maple Leaf Staff



MAPLE LEAF STAFF

Editor-in-Chief Carolyn Olson

Associate Editor . . . Carson Gardner

Assistant Editors Marilyn Wiltse

Vickee Jonietz

Photographer . . Roger Christianson

Assistant Photographer Jeff Lauritzen

Circulation Manager Keith Heinrich

Assistant Circulation

Manager Alice Eisele

Reporters Judi Ruths

Janet Aulick

Tim Hagele

Joan Krogstad

Ken Vollmer

Niki Blanchard

Wendy Wall

Typists Hope Hollenbeck

Dan Bowers

Faculty Advisor Mr. Robert Conway

Financial Advisor Mr. Kerwin Fowler

Photography

Advisor Mr. Klaus Leukert



Others who work hard to make our paper a success.



"Enthusiasm" is jumping for joy because you have won the Maple Leaf Campaign.

The lyceum was well under way. An agile young man was displaying his talent on the trampoline. He asked Keith Heinrich to come up to the tramp to demonstrate how easy jumping really could be. Keith seemed to be doing great when suddenly he slipped and was rolling in agony. A siren sounded and Beth Johnston and Colleen Kelley arrived on the spot with a first aid kit. When the kit was opened the only thing inside was the coveted MAPLE LEAF trophy. A shout went up as we all realized this was just an act to announce the beginning of the MAPLE LEAF Campaign. Dan Rea then appeared and joined Keith in being the boy's side leaders. Beth and Colleen started grabbing for the trophy along with the boys; but, it was securely held by Mr. Conway. The fight to see which side could get the most subs was long and close. After the Fall Picnic, chapel was held and we knew that soon the winner would be revealed. A scavenger hunt was planned for the side leaders with different hints given to each side. We all sat tensely as our leaders ran about madly following the instruction they found in strange places such as under the organ, on the lights. A shout went up as the boys finally found the trophy on the basketball backboards. The boys went wild with pride and the girls gave them a good hand for their endeavors.

Boys Take Trophy



Side leaders Keith Heinrich and Dan Rea stir up emotions as the guys await the verdict.



Showing true sportsmanship even in time of defeat, the girls carry Mrs. Lane on their shoulders.



A Christmas Fantasy

The evening was cool, crisp, and inviting. Snowflakes had been falling all day, and then a brisk wind came up from the northwest. All this set us in the mood for the highlight of the first semester: the Christmas banquet.

Tension and anticipation ran high in the dorms. Personal grooming was at its height. Painstakingly, hair was set in a half hour instead of the usual ten minutes.

Some typical questions in the girls' dorm were: "Shall I wear the white gloves, or do the black ones look better?" "What kind of perfume shall I use?" "On which side should I pin his boutonniere?"

The girls' dorm lobby was the central meeting place for the banquet couples. "Oos" and "ahs" could be heard as the girls caught the first glimpse of their corsages, and as the boys saw their dates at their loveliest.

Soft Christmas carols and the delicious aroma of the feast greeted us at the door as we entered the Hutchinson High School cafeteria.

After dinner, prepared beforehand by some of the students, Carolyn Olson welcomed us to "Christmas in Candyland." Acknowledgements were given for the beautiful backdrop and table decorations. Bonnie Haefner and Charles Shields played a Christmas medley at the piano. Joan Warner and Harold Smith sang the song "Silver Bells", after which Jan Bierlein and Mrs. Brown set the mood with the song, "It's Christmas Time in Candyland." The film was entitled "Almost Angels." The heartwarming story of the Vienna Choir Boys was the highlight of the evening.

All good things must come to an end, and so the banquet was brought to a close by the Choraliers' singing "Must be Santa", and "Toyland."





In Candyland





Danny Bowers-Business Manager
Mike Galbraith-Advertising Manager

When all is still and the lights are out,
With none but the monitors creeping about,
You'll find a group who are slaving away
To get the Log done on the deadline day.

With nodding heads and groggy eyes,
We think of morning when we must rise
Bright and early, get up with the sun
And go to school with studies undone.

But never fear, for we don't mind.
Much satisfaction and joy we find
In preserving for you these memories dear
Of wonderful times and new friends met here.

We've done our best. What more could we do?
But present it proudly in hopes that you
Will leaf through its pages, find comfort and cheer,
And cherish it fondly for many a year.

Maple Log Staff



Roxanne Truax-Editor; Mary Lou Hagele-Associate Editor;
Carleen Anderson-Assistant Editor; Mr. Barcenas-Sponsor.



Literary Editors-- Bonnie Burgeson, Joan Warner, Judy Aulick



Typists--Wendy Johnston, Margie Krassin, Lynette Flemmer



Photographers--Bruce Christensen, Herb Medford-Assistant



First prize in the snapshot contest went to Jeff Lauritzen for this picture.

Snap Contest

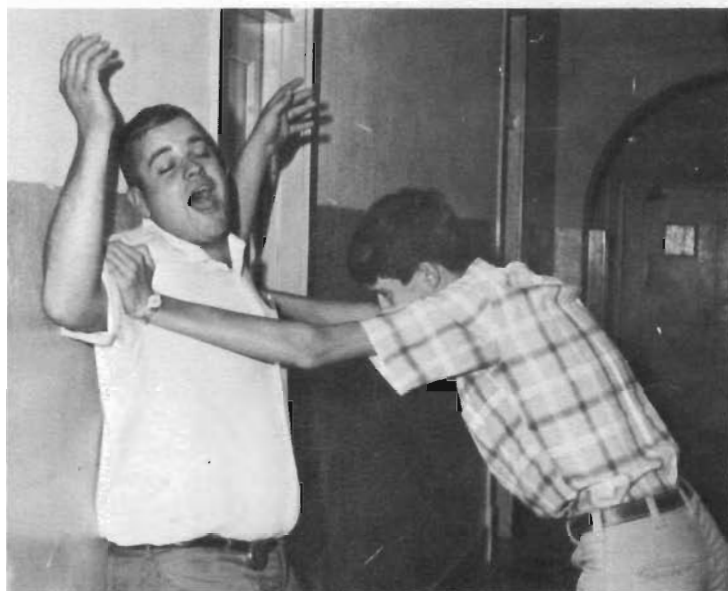

This picture, taken by Roger Christiansen placed second in the contest.



Third prize went to Jeff Lauritzen.

Many times throughout the school year, life about our campus takes an unexpected turn and unusual and sometimes ridiculous things take place. Students are found in many varied situations. Sometimes someone manages to snap a picture, often to the chagrin of the subject. A snapshot contest was held, and many of these pictures have found their way into the pages of our Log. We hope you enjoy these little glimpses into the lighter side of school life.



The twig in all its winter beauty lies.
Its delicate buds sparkle with nature's icing.
An observant naturalist noticing its loveliness
captures the twig in picture.
The photograph is later developed.
But wait! Something is wrong!
The sparkling white snow now appears black,
and the dull brown branch seems to be white.
The picture has been made a reverse print.
The naturalist is now the only one knowing of
the twig in its true beauty.
Humans, so like the twig, too often are seen
only as others recreate their image.
Yet, the master photographer knows their true beauty,
despite the reverse print given them by others.

RAND
McNALLY-
STANDARD
WORLD
ATLAS

WEBSTER'S
NEW
COLLEGIATE
DICTIONARY

Our Country's History

STORY OF NATIONS

ROGERS
ADAMS
BROWN

HOLT
RINEHART
WINSTON

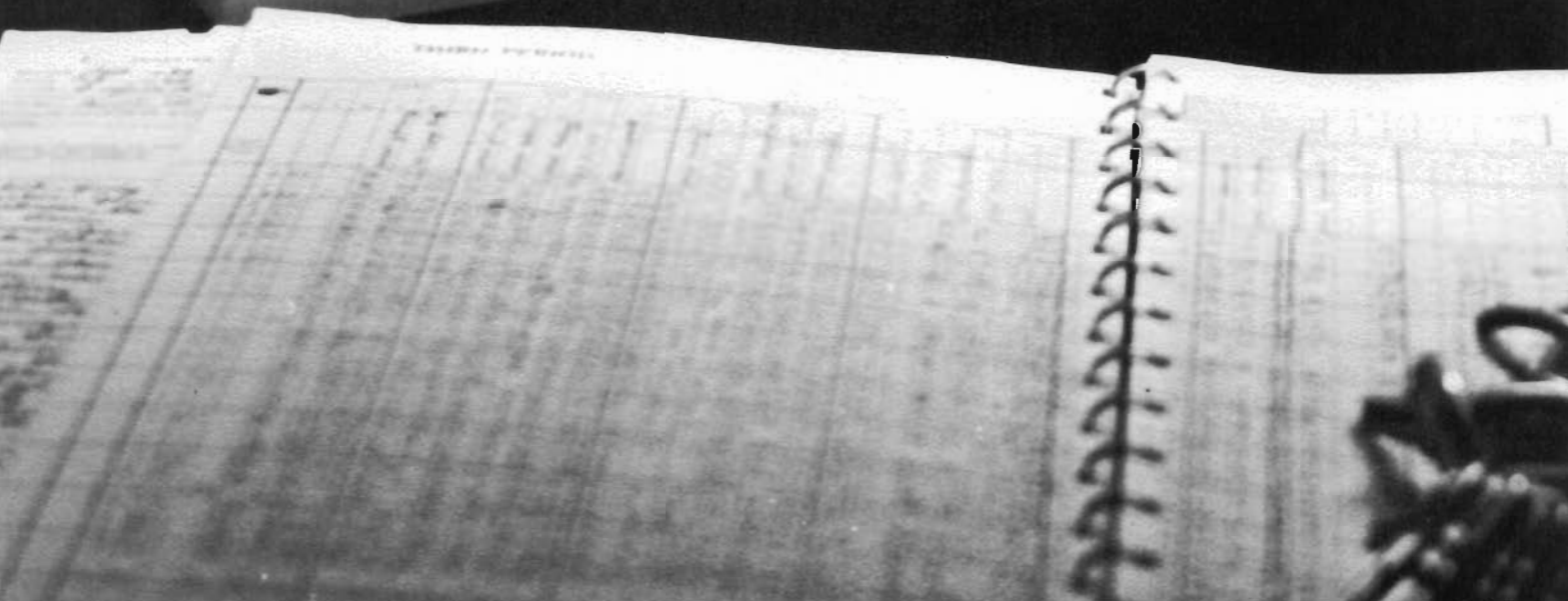

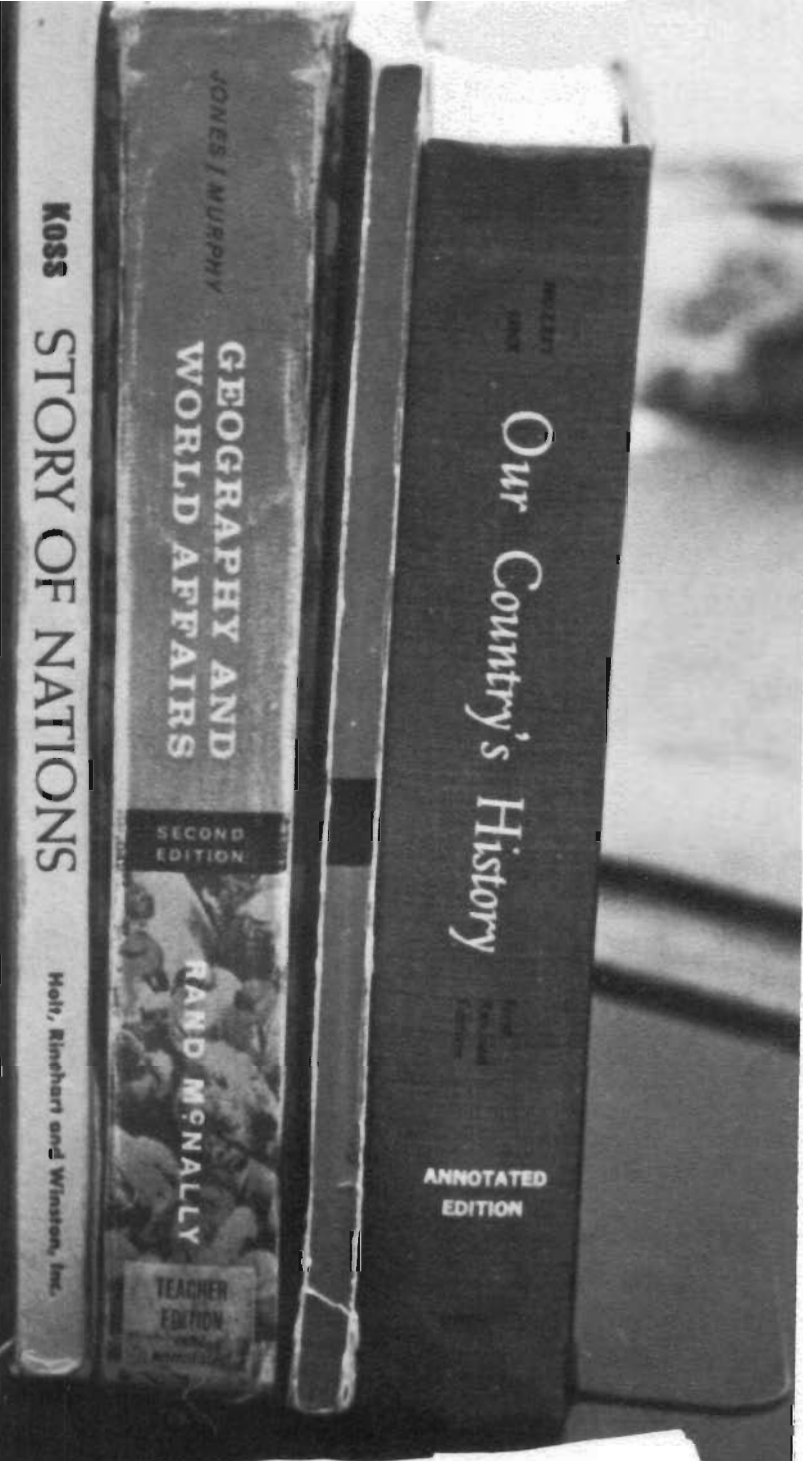

Faculty



Mrs. Lyle Anderson
Registrar
Secretary to Principal

Mr. Paul Barcnas
B. S. English-Art
M. A. English
English Instructor



Mrs. Anderson explains some office
procedures to Lorelee.



Mr. Barcnas has had a long hard day!

Mrs. Howard Birch
B. S. Home Economics
Home Economics Instructor

Mr. Howard Birch
B. A. Religion
Spanish Instructor
Industrial Arts Instructor



Mr. C. A. Brown
Dean of Boys
Physical Education
S. S. Agriculture

Mrs. C. A. Brown
Band
Instrument
Piano



Mr. Brooks surveys the new bindery with
an air of satisfaction.



Mr. David Brooks
Bookbindery Manager



Mrs. Brown inspires her beginning trumpet class
to make even fewer mistakes and achieve an
increasingly better tone.



Mrs. Robert Conway
Organ
B. A. Music

Mr. Robert Conway
Librarian
English Instructor
B. A. Language Arts
M. A. Library Science



Sheryl Rivinius helps Mr. Conway keep our library running smoothly.



Mr. Galusha patiently explains the intricacies of Biology.

Mr. Arlie Fandrich
B. A. Physics-Math
Physics, Math Instructor

Mr. Joe Galusha
B. A. Biology-Chemistry
Biology, Chemistry,
General Science Instructor

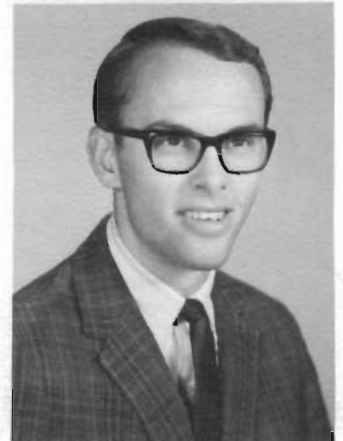

Mr. Norman Haas
B. A. Religion
M. A. Guidance
Guidance Director

Mrs. Marcine Haugen
Assistant Director of Foods



Mrs. Vernonne Heinbaugh
Director of Foods

Mr. Vernonne Heinbaugh
Assistant Maintenance



Mr. Haas gives Judy Ruths some vocational guidance



Deana Medford supervised our laundry this year.

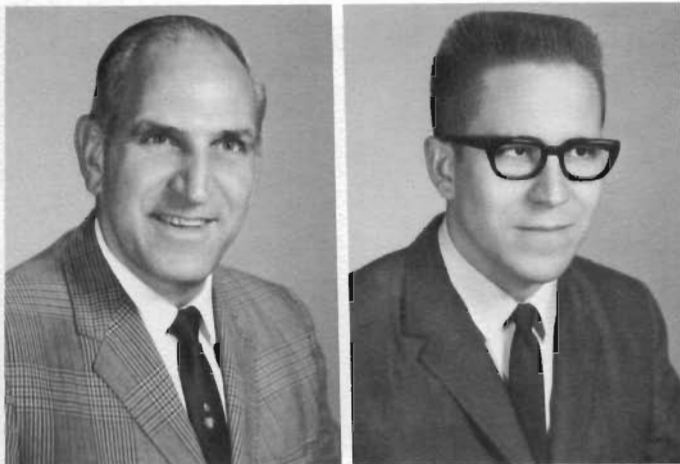

Elder Ray Hoffman
B. A. Religion
M. A. School Admin.
Bible Instructor

Mr. Norval Jones
B. A. Business Admin.
Bookkeeping Instructor



The business office is always popping with activity.



Mrs. Lane spends many hours at her desk, planning ways to make dorm life more enjoyable.

Mrs. Alfred Lane
R. N. Nursing
Dean of Girls

Mr. Alfred Lane
Fram Manager



Mrs. Klaus Leukert
R. N. Nursing
School Nurse

Mr. Klaus Leukert
B. A. Music
Choral Director
Voice Instructor



Mr. Evan Swanson
B. A. History
Science, History Instructor

Mr. P. W. Schwab
Maintenance



Kathy Rideout does her best to impress Mr. Leukert at her voice lesson.



Mr. Schwab takes a backward glance at the end of a long day.



And then you grab 'em by the neck!



O. K. Who finked on me??



Ah, hah! We caught you in the act.



That one should fix 'em!

Faculty



Nobody vacuums the lawn,
Mr. Schwab.

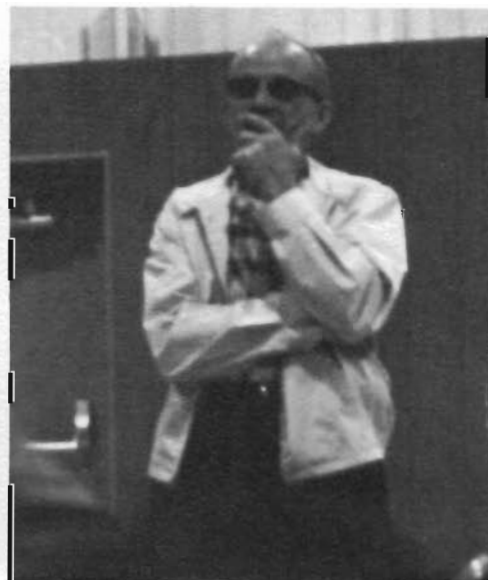

"Think no evil"



Typical M. W. A. faculty!!!



Eat, drink, and be merry for tomorrow you diet.



Dead or alive.....Wanted?????



The return of 'Count Dracula'?



Ah..... The light dawns at last.

Follies



*We are Proud that You are Part of
the Conference Family*

Arthur Kiesz, President

H. W. Pritchard, Treasurer



*Union College Invites you to Study in the New
Addition to the Library-Music Complex*

Consolidation

Coal

Company

816 2nd Avenue South
332-7211

Minneapolis 2, Minnesota
55402

MINNESOTA

WISCONSIN

TRUCK

LINES

965 Eustis St.

St. Paul 14, Minn.

**Compliments of
BERNARD
FOOD INDUSTRIES, INC.**

217 N. Jefferson St. Represented by
Chicago 6, Illinois Gerald Schwartz



Hutchinson's Finest and Most
Complete Gift Shop
896-4044

34 S. Main

Hutchinson

McCOY'S JEWELRY
Watches-Diamonds-Fine Jewelry
Trophy Engraving
Certified Diamond Appraisers
Specialist

LINDSAY

Soft

Iron Free

Water



Rentals

Sales

Service

Tri-County Water Conditioning
36 1st Ave. N.W.

Phone 897-5751

Large or Small
We Fix Them All

DENLER

TRUCK

SERVICE

Third Ave. N.W.

Hutchinson

896-3695

CORSON'S STORE

Ladies

Ready-to-Wear

Dial 896-3605

40 So. Main

Hutchinson



COAST-TO-COAST
STORES

Fast, Friendly Service

For All Your Hardware Needs

Dial: 897-7885

14 No. Main

Hutchinson

*PETERSON
PAULSON
ASSOC., INC.*

Realties

REAL ESTATE

Business Broker

Hutchinson, Minnesota 55-350

P.O. Box 261

Phone 897-1005

*FABRIC AND YARN
SHOP*

WISHES the SENIORS

OF

'69

The Best of luck
in Their Future

Congratulations

Senior Class

of '69

FRANZEN'S HARDWARE

Hutchinson Minn.

896-2495



Y O U R

Dependable
Druggist



HEIL

"Your Friend for Health"

HOME

BAKERY

Fresh Pastries, Cookies
Rolls and Bread

8 No. Main Street

Phone: 896-2145

Hutchinson

CARR FLOWERS

Flowers Say "Someone Cares"

Hy 7 East

Hutchinson

Ph. 879-6055

PETERSON BARBER SHOP

"It Pays to look well"

Best Wishes
from

Chris Earl Stan

Call for appointment 897-1505

Success to the
Class of '69

ASLESENS

Food, Service, Equipment

Minneapolis

Duluth

Fargo



ERICKSON

OIL

PRODUCTS

'Fast Friendly Service

11 4th Ave. No. Hutchinson

Dial 897-0985

Joe Anglin
Manager



POPP

CLEANERS

130 So. Main 896-6085

MAKE S & L IN
Hutchinson Your
One Stop Shopping Center

The Complete Store
For the Entire Family

Hutchinson

Minnesota

KOCK'S JEWELRY

REGISTERED
Keepsake
DIAMOND RINGS

8 Main Street Hutchinson, Minn.
Phone 897-3085

The First National Bank



Where
Friendliness
Prevails

308 So. Main
Hutchinson, Minnesota



PRODUCTS COMPANY

Quality is Our Only
Criteria

Phones 481-9251
205 W. Vogel Ave.
Milwaukee, Wisconsin 5320



Congratulations
Seniors Of '69

ZILA
HARDWARE
Sporting Goods



Appliances - Hardware - Paints
896-6945

18 N. Main

Hutchinson

With Congratulations From

THE
NORTHERN
UNION CONFERENCE
of Seventh-day Adventists

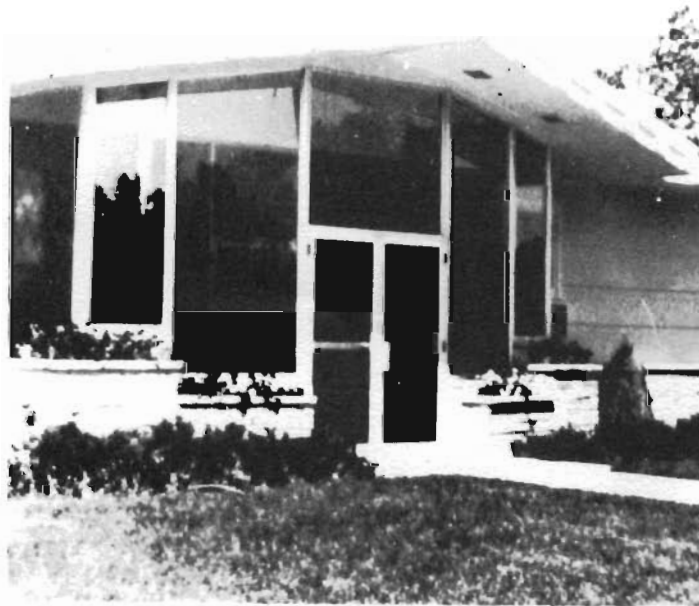

And its STAFF

J. L. Dittberner, President
L. H. Netteburg, Secretary-Treasurer
C. M. Barnes, Publishing Dept. Sec.
P. F. Pedersen, Lay Activities and Sabbath School
C. M. Willison, Education and Missionary
Volunter Secretary



**CONGRATULATIONS
TO THE
GRADUATING**

CLASS OF '69

William J. McLaughlin & Company, Inc.

256-70 South 23rd Street

Philadelphia 3, Pa.

DEVOE & REYNOLDS, INC.



If you are building -- remodeling -- or redecorating

Call on Us

Paints -- Brushes -- Wallpaper -- Varnishes

TAylor-2-3189

900 West Lake Street

Minneapolis 8, Minnesota

*COMPLIMENTS AND
CONGRATULATIONS
FROM*



*THE SOUTH DAKOTA CONFERENCE
OF SEVENTH-DAY ADVENTISTS*

JOHNSON MOTOR CO.



*CONGRATULATES CLASS OF
'69*

GLENCOE

MINNESOTA

WESTERN OIL



4 N. Main

897-0005

Hutchinson



In Quest of Super Service? STOP at **M & M SKELLY** Here is a
Station That Specializes in Service That Satisfies
Service Beyond the Call of Duty. Bulk Delivery.

Olsen Foods

We, your factory authorized Health Food Distributors, are happy to be of service to you by traveling each month with our own truck, to nearly all areas of Minnesota.

Our prices are factory wholesale.

We are distributors for all the leading Health Food Companies such as WORTHINGTON, BATTLE CREEK, LOMA LINDA, MADISON, and many others.

For information regarding your area, and free price list, write:

OLSEN FOODS
Route 1, Box 147
Fort Atkinson, Wisconsin 53538

PETERSON PAULSON ASSOC., INC.

Realties

REAL ESTATE

Business Broker

Hutchinson, Minnesota 55-350

P.O. Box 261

Phone 897-1005



JOHNSON SUPER VALUE

Your Friendly Food Store
"We Give Gold Bond Stamps"

Dial 896-6275

305 So. Main Hutchinson

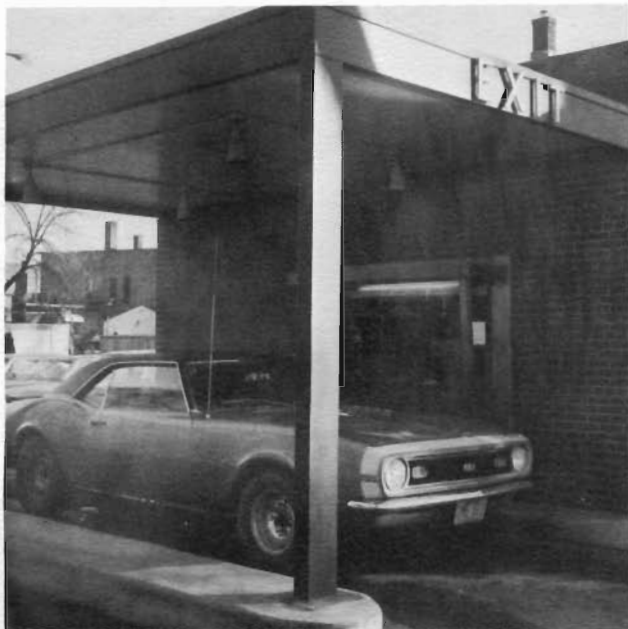

CITIZEN'S BANK

Always Gives
Friendly Banking Service

Dial 896-1815

120 So. Main St. Hutchinson



JOHNSON MOTOR CO., INC.



CONGRADULATES CLASS OF '69



Porter's Clinical Laboratory

Computes . . .

Analyzers . . .

Programmers . . .

Calculators . . .

The Hospital is a new world
in the age of automation

Porter Memorial Hospital

Denver, Colorado

School of Practical Nursing

Union College School of Nursing



In a Fix?
For the Finest
In Offset and
Letterpress Printing

STANDARD PRINTING

Vern Pribyl, Owner

**Quality
Color Work,
Too**

Dial: 896-4505

Hutchinson

Minnesota

Everything for

the Farmer's Needs

ALT MEYER

Farm Service

896-4035

Hutchinson



Yetzer's Variety House
28 N. Main
Hutchinson, Minn.

Also take the steps to our
furniture department for greater
values and savings.



Don A. Kost, Agent

AUTO-LIFE-FIRE AND CASUALTY

217 South Main

Hutchinson, Minnesota

Phone 896-2825

FABRIC AND YARN SHOP

WISHES the SENIORS

OF

'69

The Best of luck

in Their Future

HUTCH MOTEL

Congratulations

Seniors Of '68

Hutchinson

Minn.

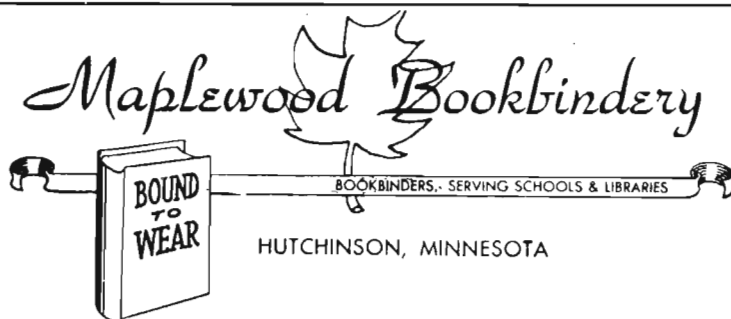

Training the Youth of Minnesota

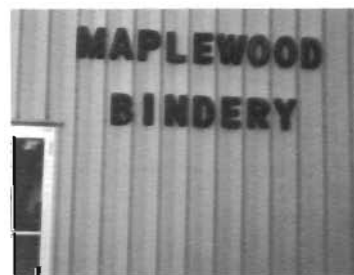

**Your
Bindery
Offers
Binding**



**Books
Hymnals
Periodicals
THESES**

CONGRATULATIONS SENIORS
OF
'69



MORRIS EVANS

Wholesale Fruit and Produce

SUCCESS to the
CLASS OF '69

HUTCHINSON WHOLESALE SUPPLY



**BRUNBERG & OLESON
OIL COMPANY**

Farm and Home
Bulk Delivery Specialists

201 Lind St. 897-153 Hutchinson



**ROCKITE SILO, INC.
HUTCHINSON, MINN.**

Silos-Ready Mix-Blocks-Tile
Corn Cribs

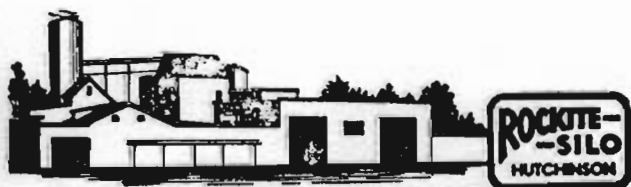

**CULLIGAN
SOFT WATER**



Soft, Iron Free Water

SALES-SERVICE-RENTALS

Hutchinson

Minnesota





1. Frog face!
2. Women need 50% more iron.
3. Dogs resemble their people.
4. Yoga painful???
5. Peanut butter sure sticks!
6. Lullaby and goodnight.
7. Brotherly and sisterly love!!
8. A silly millimeter longer?
9. "Just let 'em try to make me. . ."
10. Russ be nimble-
Russ be quick.
11. Nothing makes me vomit!!!
12. And so we become like the people we associate with. . . .
13. He said, "You're beautiful!"
Then I laughed!
14. Ever hear of Sleeping Beauty??
15. Zorba the Greek
16. Did you see yourself in the mirror?
17. You seem to be enjoying each other's company!!
18. Defying the law of gravity
19. Did someone say the water was polluted?
20. And now for your sentence.
21. That's the way the Log gets sawed.
22. They say that once in the morning does it!!

Wally Pikal's
Music
Store

Hutchinson, Minn.



Magnavox Stereos

Lowery Organs

Pianos

Records

Everything in the
Line of Music

"Clothes Make the Man"

ALRICKS

So Come to
Alricks for
Fine Mens Wear
Ph. 897-1195

114 So. Main St.

Hutchinson



Hutchinson Oil Co.

MARLOW FRATZKE



METERED FUEL DELIVERY

Phone 896-6895

35 Adams St. After hours Phone 897-6595 Hutchinson, Minn.

DAIRY QUEEN—BRAZIER



For a Wholesome Treat
Stop at the Dairy Queen

Down the Street

Main & 1st St.

897-4145

Hutchinson, Minnesota

DOWNTOWN



E. C. Rix

Manager

104 N. Main

Bulk Delivery

897-0025

Hutchinson

LASALLE CLEANERS

We Specialize in

Shirt Care

Our Custom Care

Lengthens Fabric Wear

Freshens Fabrics

Dial 896-4555

Hutchinson

Dahlgren Insurance Agency

FARMERS INSURANCE

GROUP

6 North Main

Office Phone 897-5795

Hutchinson

Res. Phone Rt. 2, 897-7173

CARLEY'S SHOES

A Complete Family Shoe Store

Nationaly Advertised Brands

24th North Main

Hutchinson

F. W. WOOLWORTH CO.

YOUR MONEY IS WORTH MORE

At A Woolworth's Store
Since 1879

218 So. Main St. Hutchinson

CONGRATULATIONS

SENIORS OF 69

HAAG CANDY COMPANY

106 11th Ave. N.E.

Phone 997-7193



Lloyd's Red Owl

Phone 896-1235

Hutchinson



Where You Find

The Best



Hutchinson Prescription Specialists

Since 1894

POPP



DRUG

Russel Stover Candy

Hallmark Cards

Dial 896-5445

2 So. Main St. Hutchinson

Spencer Shoes

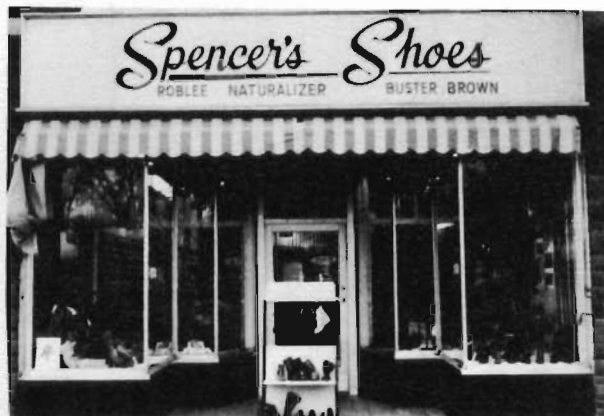

Your Family Shoe Store

Quality Shoes

10 So. Main St. Hutchinson

CROW RIVER GIFT
AND OFFICE SUPPLY

Cards--Gifts
School and Office Supplies

Hutchinson

Minnesota



**FISCHER'S BAKERY
INC.**

111 South Main St. Call: 897-1475

The Monterey Bay Line

BY *Harris* OF PENDLETON



The Harris Line

1969

READY-TO-FINISH FURNITURE

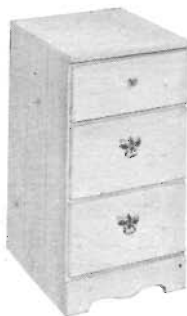



Yesterday



Courtesy of . . .

Brinkman's Studio

The gossip circle.

Pout! Pout!

"And after I was released
from the concentration
camp. ."

Watch it or I'll whop you
one.

I chopped down the cherry
tree.

Go Butch!

Living it, man!

I always wanted to be a
singer.





Every five minutes someone dies of brain cancer.

"And the moose jumped over the moon."

O.K. who snapped my suspenders?



Where's Jane?

Curly, what kind hair straightener did you use?

Voice lesson tomorrow!



Queen of the Laundromat.

The wicked witch of East Hall.

Here I am, you lucky guys!



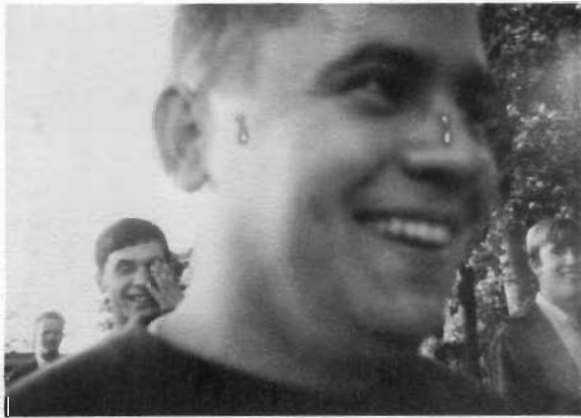

My nickname was "Corpulent" before I found Ayds.



Funny how your audience escaped you after 3 hrs. of lecturing!



Kathy "tucks a buck a day away."



I refuse to disclose my real identity!



What has two antennas and three legs?

Heckled



Yes, Burns Manor gave me the opportunity to associate with my own kind.



Go team, go!

Humans



Not such an angel, huh?



So on a date you must look happy even though you're bored stiff.



Now watch how its done Mr. Birch.

Senior Roster

A

AULICK, JUDY Nurse; A. S. B. 1, 2, 3, 4, Band 1, Choraliers 3, 4, Choir 1, 2, Class Vice President 1, Crescit Eundo Spiritual Vice President 3, MAPLE LOG Lit. Editor 2, 3, 4, Sabbath School Secretary 2, Sabbath School Organist 4, Trio 1, 2, 3, 4.

B

BIERLEIN, JAN Music; A. S. B. 2, 3, 4, Band 4, Choraliers 3, 4, Crescit Eundo Chorister 4, M. V. Secretary 3.
BORGÉN, RODGER Inhalation Therapist; A. S. B. 2, 3, 4, All Stars-Broomball, Sabbath School Investment Leader 4.
BOWERS, DAN Psychologist; A. S. B. 1, 2, 3, 4; Band 1, 2, 3, 4, Class President 2, Class Pastor 4, MAPLE LEAF Reporter 3, MAPLE LEAF Typists 4, MAPLE LOG Advertising Manager 3, MAPLE LOG Business Manager 4.
BOYKO, CHARLENE Surgical Nurse; A. S. B. 4, Band 4, Band Secretary-treasurer 4, Crescit Eundo Secretary 4, Sabbath School Officer Investment Leader 4, Singing Band Leader.
BRAUN, JUDY Dental Assistant; A. S. B. 3, 4.

C

CHRISTENSEN, LINDA Nurse; A. S. B. 1, 2, 3, 4, Band 1, 2, 3, 4, Band Vice President 4, Choraliers 4, Choir 1, 2, 3, Class Vice President 2, Crescit Eundo President 3, Master Guide Vice President 3, Trio 3.
CHRISTENSON, DAVID Undecided; A. S. B. 3, 4, Band 3, 4, Choir 3, 4, Sabbath School Officer Leader 4, Trumpet Trio 3, 4.
CHRISTIANSEN, ROGER Electronics; A. S. B. 3, 4, MAPLE LEAF Photographer 4.
CROAK, RANDY Inhalation Therapist; A. S. B. 3, 4, All Stars-Broomball, Band 4, Band Sgt.-at-Arms 4, Knights Secretary-treasurer 4, Temperance Asst. Treasurer 3.

D

DOSS, ERWIN Undecided; A. S. B. 3, 4, All Stars-Basketball 3, 4.

E

EISENMAN, JOANNE Undecided; A. S. B. 1, 2, 3, 4, Band 1, 2, 3, 4, Choraliers 3, 4, Choir 1, 2, Class Treasurer 1, Crescit Eundo Treasurer 2, Trio 1, 2, 3.
ENO, DOUG Undecided; A. S. B. 3, 4, Band 3, 4, Band Pastor 4, Choraliers 4, Choir 3, Class Pastor 3, MAPLE LEAF Ass. Distribution Manager 3, Ass. Circulation Manager 3, Sabbath School Leader 3, Sabbath School Investment Leader 4, Singing Band Leader, Temperance Treasurer 3.
ESTLICK, LORALEE Secretary; A. S. B. 2, 3, 4, Band 2, 3, 4, Choir 3, 4, Crescit Eundo Secretary 3, M. V. Secretary 4, M. V. Pianist 3.

F

FLORENTINE, ROBERT Teacher; A. S. B. 3, 4.

H

HAGELE, CORDELL Math teacher; A. S. B. 1, 2, 3, 4, Band 1, 2, 3, 4, Choraliers 3, 4, Choir 2, Class Pastor 2, Quartet 2, Sabbath School Song Leader 2, Sabbath School Leader 4.
HARRIS, ESTHER Undecided; A. S. B. 3, 4.
HAUGEN, DENISE Elementary Teacher; A. S. B. 3, 4, Choraliers 4, Choir 3, Crescit Eundo Chorister 3, Sabbath School Leader 4, Trio 3.
HEINBAUGH, SANDEE Undecided; A. S. B. 2, 3, 4, A. S. B. President 3, Choraliers 3, 4, Choir 2, Crescit Eundo Treasurer 2, M. V. Secretary 2, Sabbath School Chorister 3, Trio 4.
HEINRICH, KEITH Minister; A. S. B. 1, 3, 4, All-Stars-Basketball 3, 4, Knights Secretary-treasurer 4, Class President 4, MAPLE LEAF Circulation Manager 4, M. V. Leader 4.
HOLLENBECK, HOPE Undecided; A. S. B. 3, 4, Band 4, Band Secretary 4, Choir 3, Class Vice President 4, MAPLE LEAF Typist 4, M. V. Leader 4, Sabbath School Pianist 4, Singing Band Leader 4.
HUBBARD, CHERYL Physical Education Teacher; A. S. B. 3, 4, Band 4, Class Secretary 4, Sabbath School Secretary 4.

I

INMAN, MARGIE Physical Therapist; A. S. B. 1, 2, 4.

J

JOHNSON, JERRY Trade School; A. S. B. 1, 2, 3, 4, Band 1, 2, Class Pastor 1, M. V. Leader 4.
JOHNSON, JOYCE Undecided; A. S. B. 3, 4.
JOHNSON, MARK Minister; A. S. B. 2, 3, 4, Band 2, 3, 4, Choir 2, 3, Sabbath School Leader 4.
JOHNSTON, WENDY Physical Therapist; A. S. B. 1, 2, 3, 4, A. S. B. Treasurer 3, Band 1, 2, 3, 4, Choir Treasurer 2, MAPLE LOG Typist 3, 4, M. V. Leader 4, Saxophone Quartet 1, 2, 3, 4, Temperance Public Relations 4, Science Club Vice President 2.
JORDAN, LINDA Nursery School Teacher; A. S. B. 3, 4, Choir 3, 4, Singing Band Leader 4.
JUHL, KENT Anesthetist; A. S. B. 1, 2, 3, 4, Knights Vice President 3, Knights President 4, Choraliers 3, 4, Class Sgt.-at-Arms 1, Class President 2, M. V. Leader 2, Quartet 4.
JUHL, LARRY Undecided; A. S. B. 1, 2, 4, Band 1, 2, Knights Secretary-treasurer 4, Class President 1.
JUHL, LYNDIA Elementary Teacher; A. S. B. 1, 2, 3, 4, Band 1, 2, 3, 4, Choir 3, Crescit Eundo Treasurer 4, M. V. Leader 4.

K

KELLEY, COLEEN Undecided; A. S. B. 3, 4, Band 3, 4, Choir 3, Clarinet Quartet 4.
KELLY, MARLA Medicine; A. S. B. 1, 2, 3, 4, Discussion Group Leader 2, M. V. Organist 1, Sabbath School Pianist 2, 3.

L

LARSEN, KAREN Social Worker; A. S. B. 1, 2, 3, 4, Class

Secretary 3, Crescit Eundo Treasurer 3.
 LEVESSEUR, MIKE Undecided; A. S. B. 1, 2, 3, 4.
 LINDER, LUISE German Teacher; A. S. B. 4, Choir 4,
 Sabbath School Secretary 4.

M

MCNEILUS, PAT Undecided; A. S. B. 3, 4.
 MEDFORD, DEANNA Nurse; A. S. B. 3, 4, Choir 3.
 MERICKEL, LYNN Dental Hygienist; A. S. B. 4, Class
 Treasurer 4, Crescit Eundo Religious Vice President
 4, Sabbath School Secretary 4.
 MILLER, GAIL Nurse; A. S. B. 3, 4, Crescit Eundo Reli-
 gious Vice President 4, Sabbath School Secretary 4.
 MILLER, GAIL Nurse; A. S. B. 3, 4, Crescit Eundo Reli-
 gious Vice President 3, M. V. Secretary 4.

O

OLSON, CAROLYN Nurse; A. S. B. 3, 4, Band Vice
 President 4, Choraliars Accompanist 4, Crescit
 Eundo Pianist 3, MAPLE LEAF Assistant Editor 3,
 MAPLE LEAF Editor-in-chief 4, M. V. Organist 3, 4.

P

PETERSON, RUSS Mechanic; A. S. B. 1, 2, 3, 4, Student
 Staff Council 4.

R

REA, DAN Physical Therapist; A. S. B. 2, 3, 4, Band
 2, 3, 4, Knights Chorister 3, 4, Choraliars 3, 4, Choir
 2, Class President 3, Quartet 4.
 RIVINIUS, SHERYL Nurse; A. S. B. 1, 2, 3, 4, Choir 1,
 2, M. V. Leader 3.
 RUTHS, JUDI Lawyer; A. S. B. 3, 4, A. S. B. Vice
 President 3, MAPLE LEAF Reporter 4.

S

SANDSTROM, KATHY Nurse; A. S. B. 3, 4, Discussion
 Group Leader 4.
 SIEWERT, STEVE Undecided; A. S. B. 1, 2, 3, 4, Knights
 Secretary-treasurer 3, Class Sgt. -at-Arms 3.
 SMITH, CHERYL Medicine; A. S. B. 2, 3, 4, Class
 Treasurer 3, Sabbath School Secretary 4.
 STOTZ, KATHY Teacher; A. S. B. 3, 4, Band 4, Choir 1.
 STOTZ, VALERIE Nurse; A. S. B. 2, 3, 4, Band 2, 3, 4,
 Choraliars 3, 4, Choir 2, Class Vice President 3,

Crescit Eundo Pianist 2, MAPLE LEAF Reporter 4.

T

TIEDEMAN, DON Undecided; A. S. B. 3, 4, All
 Stars-Basketball 3, 4, Knights Sgt. -at-Arms 4,
 Class Sgt. -at-Arms 4.
 TRUAX, ROXANNE Medical Missionary; A. S. B. 1, 2,
 3, 4, Choir President 3, Class Representative 2, Glee
 Club Pianist 2, Crescit Eundo President 3, MAPLE
 LOG Assistant Editor 2, MAPLE LOG Associate Edi-
 tor 3, MAPLE LOG Editor 4, Master Guide President
 4, Sabbath School Pianist 1, Sabbath School Organ-
 ist 4.

V

VOLLMER, KEN Commercial Artist; A. S. B. 1, 2, 3,
 4, All Stars-Basketball 2, 3, 4, Knights Vice Presi-
 dent 4, MAPLE LEAF Sports Editor 4, Student Staff
 Council 4.

W

WARNER, JOAN Nurse; A. S. B. 1, 2, 3, 4 Band 1, 2, 3,
 4, Choraliars 3, 4, Choir 1, 2, Crescit Eundo Cho-
 rister 3, MAPLE LEAF Lit. Editor 3, 4, M. V. Leader
 3, Trio 1, 2, 3, 4.
 WEBER, DAN Undecided; A. S. B. 1, 2, 3, 4, All Stars-
 Basketball 4, Quartet 2, 3, 4, Singing Band Leader 3.
 WEHLING, LYNETTE Secretary; A. S. B. 2, 3, 4, Choir 3.
 WILLIAMS, BETTE Interior Decorator; A. S. B. 2, 3, 4,
 Choir 3.
 WILTSE, MARILYN Dental Hygienist; A. S. B. 2, 3, 4,
 Choir 3, MAPLE LEAF Assistant Editor 4, M. V.
 Leader 4, Sabbath School Investment Leader 3.
 WOOLEGE, MARCY Social Worker; A. S. B. 2, 3, 4,
 A. S. B. Secretary 3, Band 2, 3, 4, Choir 3, Glee
 Club 2.

Y

YOUNG, DAVE Undecided; A. S. B. 1, 2, 3, 4; Band 2,
 3, 4, Class Sgt. -at-Arms 2, Discussion Group Leader
 4, M. V. Leader 3, Science Club Vice President 3.

Z

ZIMA, BILL Undecided; A. S. B. 4.



Student Roster

Lavonne Ahrens 1170 52nd Ave. N.E. Minneapolis	Charlene Boyko Ruso, No. Dakota	Loralee Estlick R.R. 1 Richville	Darrell Haugen 888 North Elm Hutchinson
Carol Albertsen 329 14th Ave. N.E. Jamestown, N. Dakota	Dan Bowers 1127 4 1/2 St. N.W. Rochester	Joy Ewer 8705 East River Road Coon Rapids	Denise Haugen 888 North Elm Hutchinson
Jacki Andersen 13901 Wayzata Blvd. Minnetonka	Judy Braun 1800 Lois Dr. New Brighton	Diane Fisher 1330 Dorene Omaha, Nebraska	Kandis Heinbaugh Maplewood Academy Hutchinson
Carleen Anderson Rt. 3 Box 153 Grand Rapids	Bruce Bray 247 Merriam Ave. N. Thief River Falls	Doug Flemmer 921 N. Huron Pierre, S. Dakota	Sandee Heinbaugh Maplewood Academy Hutchinson
Faye Anderson Rt. 5 Box 124-A Thief River Falls	Diane Brooks 65 Northwoods Rd. Hutchinson	Lynette Flemmer 921 N. Huron Pierre, S. Dakota	Keith Heinrich Tolstoy, S. Dakota
Joni Anderson 850 N. Main Hutchinson	Bonnie Burgeson 506-18th St. S.E. Austin	Robert Florentine 590 Eustis St. Paul	Virgil Heinrich Tolstoy, S. Dakota
Lana Anderson 504 W. 7th Street Sioux Falls, S. Dakota	Lois Burghart R.R. 1 Sleepy Eye	Kent Franklin Northome	Katie Herber R. 3 Box 274 Thief River Falls
Randy Anderson Tulare, S. Dakota	Nancy Burnett 265 Weaver St. Mankato	Paul Franklin Northome	Tim Herber R. 3 Box 274 Thief River Falls
Shirley Anderson Rt. 4 120 F Brainerd	Susan Burnett 265 Weaver St. Mankato	Donal Fleshner Hackensack	Janet Hoffman 6 Northwoods Ave. Hutchinson
Janet Aulick Paynesville	Heather Chaffee 715 No. Main Hutchinson	Mike Galbraith Rt. 4 Hutchinson	Hope Hollenbeck 8237 Colfax Ave. S. Minneapolis
Judy Aulick Paynesville	Bruce Christensen Rt. 1 Box 283 Pipestone	Carson Gardner 54 St. Mary's Ave. S.E. Minneapolis	Cheryl Hubbard 25852 Mira Monte Redlands, California
Dick Baker 918 W. Pleasant Dr. Pierre, S. Dakota	Kathy Christensen Rt. 1 Box 289 Pipestone	Sharon Gerst 2035 E. California Ave. St. Paul	Margie Inman 120 1/2 9th Ave. S.E. Rochester
Debra Barton 913 Joy Ave. Rapid City, S. Dakota	Linda Christensen Rt. 1 Box 289 Pipestone	Carol Goff Rt. 3 Box 161 Grand Rapids	Bill Johnson Rt. 1 Box 125 Clear Lake, Wisconsin
Susan Berthelsen Grayton, N. Dakota	David Christenson R.R. 1 Dodge Center	Debby Gray 910 Huron Pierre, S. Dakota	Carolyn Johnson Rt. 1 Wilton
Jan Bierlein Rt. 2 Box 114 L'anse, Michigan	Roger Christiansen 5098 Shoreline Blvd. Mound	Pat Groeneweg Box 121 Rt. 4 Austin	Carolyn Johnson 517 - 5th Ave. S.E. Rochester
Jill Bierlein Rt. 2 Box 114 L'anse, Michigan	Bob Clarin 339 5th Ave. S.W. Hutchinson	Bonnie Haefner Box 298 Moberg, S. Dakota	Debra Johnson Evans Lake 347 Spearfish, South Dakota
Philip Binder 245 Griffen Ave. Hutchinson	Leon Clarin 339 5th Ave. S.W. Hutchinson	Duane Haefner Box 298 Moberg, S. Dakota	Diane Johnson Rt. 3 Brainerd
Rhonda Binder 245 Griffen Ave. Hutchinson	Randall Croak 5652 Morgan Ave. S. Minneapolis	Yvonne Haefner Box 298 Moberg, S. Dakota	Jerry Johnson Rt. 1 Wilton
Jerry Bitzer 725 Goebel St. Hutchinson	Darrell Dickhaut R.R. 2 Box 21 Redfield, So. Dakota	Cordell Hagele Tolstoy, S. Dakota	Joyce Johnson 2206 55th Ave. No. Minneapolis 30
Ann Blake 452 So. Canyon Rd. Rapid City, So. Dakota	Erwin Doss Audubon	Mary Lou Hagele Roscoe, S. Dakota	Larry Johnson Rt. 1 Wilton
JoEllen Blake Rt. 1 Box 258 Maple Plain	Alice Eisele Rt. 1 Box 13 Williams	Tim Hagele Roscoe, S. Dakota	Mark Johnson Box 515 Hutchinson
Peter Blake 536 Goebel Hutchinson	Joanne Eisenan Glenham, So. Dakota	Bud Hamilton Box 165 Atwater	Pauline Johnson Rt. 5 Box 103 Thief River Falls
Niki Blanchard 4300 Estate Drive Minneapolis	Kathy Ellstrom Rt. 1 Box 19A Hutchinson	John Hanson 3701 Forrest Ave. Brookfield, Illinois	Randall Johnson Valley Road Spearfish, South Dakota
Vicki Blonk Rt. 2 Box 191 Rice Lake, Wisconsin	Rick Ellstrom Rt. 1 Box 19A Hutchinson	Esther Harris Rt. 2 Rochester	Beth Johnston Arrowhead Airport Rice Lake, Wisconsin
Rodger Bergen 714 So. Kendall Thief River Falls	Eno Doug 4200 Webster Ave. S. Minneapolis	Bruce Haugen 888 North Elm Hutchinson	

Wendy Johnston 120 West Allen St. Rice Lake, Wisconsin	Donald Lund 9911 Heritage Rd. Eden Prairie	Dennis Pumford 915 N. Huron Pierre, S. Dakota	Sylvia Sutton Box 55 Barronett, Wisconsin
Vicki Jonietz 340 Meray Blvd. Mankato	Randy Lund 9911 Heritage Rd. Eden Prairie	Debbi Quance 328 Grace Street N. Ortonville	Don Tiedeman Parker, S. Dakota
Linda Jordan 5219 N. Bartlett St. San Gabriel, California	Pat McNeillus Dodge Center	Dan Rea Rt. 2 Box 131 Maple Plain	Jacqueline Truax Ridgeview, S. Dakota
Rick Jordan 5219 Bartlett St. San Gabriel, California	Bonnie May 407 E. Pleasant Knoxville, Iowa	Kathleen Rideout Rt. 3 Brainerd	Roxanne Truax Ridgeview, S. Dakota
Kent Juhl Bowesmont, North Dakota	Gail Marxen 8425 West Wood Rd. Minneapolis	Sheryl Rivinius 521 Fourth Ave. W. Minneapolis	Kenneth Vollmer McLaughlin, S. Dakota
Debbie Juhl Greenbush	Nancy Mattson Rt. 7 Box 460 Wayzata	Sherri Roethler 1804 E. 31st St. Minneapolis	Wendy Wall 1604 4th St. N. Wahpeton, North Dakota
Larry Juhl New London	Deanna Medford Pike Location Wakefield, Michigan	Shirley Rudolph R.R. 2 Box 51 New York Mill	Connie Ward Wadena Motor Court Wadena
Louie Juhl Greenbush	Harriet Medford Pike Location Wakefield, Michigan	Bruce Russell Rt. 7 Brainerd	Evelyn Ward Rt. 1 Box 127 Wadena
Lynda Juhl Greenbush	Herbert Medford Pike Location Wakefield, Michigan	Judi Ruths 1935 Brunswick Ave. N. Golden Valley	Joan Warner 850 Oak Hutchinson
Linda Kamben 1662 West 29th Sioux City, Iowa	Lorraine Medford Pike Location Wakefield, Michigan	Kathy Sandstrom 3425 Long Fellow Ave. S. Minneapolis	Danny Weber R.R. 3 Box 101 Sioux Falls, South Dakota
Coleen Kelley 453 Maple Street Savage	Lynn Merickel Rt. 1 Box 194 Sauk Centre	Cindy Sash R. 1 Box 94 Brownsdale	Vicki Weber R.R. 3 Box 101 Sioux Falls, South Dakota
Marla Kelly 27 - 5th Ave. N.W. Hutchinson	Robert Merickel Rt. 1 Box 194 Sauk Centre	Neil Saunders Leonard, N. Dakota	Bev Wehling Rt. 1 Steele City, Nebraska
David Kozik 1105 1st St. E St. Frances, Ontario, Canada	Wendy Merickel Rt. 1 Box 194 Sauk Centre	Jakki Schultz 4525 Drew Ave. N. Minneapolis	Lynette Wehling Rt. 1 Steele City, Nebraska
Joan Krogstad R.R. 3 Detroit Lakes	Gail Miller 5130 Kimberly Rd. Minnetonka	Diane Senne 427 S. 10th St. Fairbault	Sharon Wenzel P.O. Box 48 Oak Park
Linda Krogstad R.R. 3 Detroit Lakes	Leonard Mize 208 9th St. S. Moorhead	Charles Shields 5248 46th Ave. S. Minneapolis	Bette Williams 1717 5th Ave. N.E. Jamestown, North Dakota
Margie Krassin Box 331 Breckenridge	Linda Momb 312 Richwood Rd. Detroit Lakes	Steve Siewert Bowdle, S. Dakota	Rick Wilmot 609 Oneida Pierre, South Dakota
Marcus Lane Box 125 Grand Rapids	Joan Mosier 807 East Plum Street Redwood Falls	Cheryl Smith 1049 Mitchell Drive Fairbault	Marilyn Wiltse 1010 So. 3rd St. Wahpeton, North Dakota
Garnette Lang 488 Prospect Hutchinson	Ardis Nazarenus Rt. 1 Wilton	Dick Smith 1208 Dorland Rd. St. Paul	Mailyn Wolcott Rt. 1 Hastings
Leonard Lang 488 Prospect Hutchinson	Susan Neher 524 Clark St. Hutchinson	Harold Smith 1208 Dorland Rd. St. Paul	Victor Wiskus Rt. 2 Box 111 Cushing
Karen Larsen R.R. 1 Morgan	Karen Nielsen 7506 Emerson Ave. S. Minneapolis	Jana Stillwell 725 Elm Hutchinson	Sharon Wood 1232 1st St. S.W. Rochester
Sherlee Larsen Rt. 1 Wilton	Carolyn Olson Rt. 2 Box 952 Wayzata	Nancy Stofer Rt. 2 Fairbault	Marcy Woolledge Box 264 Inwood, Iowa
Jeffry Lauritzen 605 Kingsview Lane Minneapolis	Merry Peterson Rt. 1 Box 28 Hutchinson	Kathy Stotz Dayton Mobile Park Osseo	Warren Woolledge Box 264 Inwood, Iowa
Michael LeVesseur R.F.D. 1 Hutchinson	Russ Peterson Rt. 1 Box 28 Hutchinson	Valerie Stotz McLaughlin, S. Dakota	Dave Young Box 135 Brainerd
Muriel LeVesseur R.F.D. 1 Hutchinson	Susan Popplewell Batesland, S. Dakota	Ellen Strub Iroquios, S. Dakota	Bill Zima 3400 Dante Courts Mobile, Alabama
Lulse Linder 222 Otis Ave. Apt. 2 St. Paul	Penny Pritchard 1725 Olive Lane Wayzata	Pauline Sutton Box 55 Barronett, Wisconsin	Nancy Zummach 125 Edgewood Ave. St. Paul

III
WALSWORTH
Marshfield, Mo., U.S.A.